NEWMARKET news

Wednesday, October 21, 2015 | cambridge-news.co.uk/newmarket | 50p where sold

MoT's only £39.99 Monday to Friday only.
Studlands Ind Estate, Newmarket
01638 661113

Learning the best way to clown around

page 2

How to become tomorrow's circus stars

Designing a greener future for all of us

page 17

Karina designs a supermarket bag for life

Make this hallowe'en a really scary one!

page 19

Visit What's On at cambridge-news.co.uk

15 pages of property for sale inside today

page 21

Visit Property at cambridge-news.co.uk

'Mixed reaction' to scheme for up to 350 homes at Burwell

Homes plan split

CHRIS **ELLIOTT**
@ChrisElliottCN

PLANS have been officially unveiled to build hundreds of new homes near Newmarket, the *News* can reveal.

Up to 350 properties are earmarked for land at Newmarket Road in Burwell, with "associated open space, sports provision, access and infrastructure."

After many months of debate and consultation, a planning application has been submitted to East Cambridgeshire District Council by the owner of the site, Cambridgeshire County Council.

Affordable housing will be included in the development, the county council says.

The scheme has been in the pipeline for some time, and Yvonne Rix , clerk of Burwell Parish Pouncil, said the idea had received "a mixed reaction."

She said: "There have been consultations going on for about a year and it's fair to say there has been a mixed reaction. Some people have welcomed the development – but others have concerns about it, on the grounds that it will increase the size of the village considerably.

Have your say at cambridge-news.co.uk/newmarket

"Burwell has about 6,000 residents, and another 350 houses will swell that number a lot."

She said the worries people had centred on the strain that extra houses would put on local services and on infrastructure, especially roads.

Parish councillors are due to meet next Tuesday to discuss the plans.

The housing scheme will be spearheaded by planning consultants Pegasus.

Cllr David Brown, who represents Burwell on the district council, said he could not comment in detail on the application, but added: "Some people feel there is a need for more housing in the village, but when housing was originally proposed on this land, it was for 100 homes, and so there will be others who feel this is too many."

District council planning officer Rebeca Saunt said the council would possibly consider the application at its December meeting, but it may carry over to next year.

ROLLERS | VERTICALS | VENETIANS | VELUX | PLEATED | AWNINGS | CURTAINS | SHUTTERS | ROMANS

THE Hartwell BLIND COMPANY LTD

12 High Street, Newmarket, (Clock Tower Corner), Suffolk CB8 8LB
01638 665656
www.hartwellblinds.com

NEWMARKET VISION

Newmarket TOWN COUNCIL

PUBLIC CONSULTATION

NEWMARKET NEIGHBOURHOOD PLAN

AIMS & OBJECTIVES

You are invited to attend a public consultation to define the Aims and Objectives for the Newmarket Neighbourhood Plan

The event will take place on:-

Tuesday 3rd November 2015
8.00am to 8.00pm
at the Memorial Hall, High Street, Newmarket, Suffolk, CB8 8JP

Your views are important to us – this is your opportunity to help shape the future of Newmarket

www.newmarket.gov.uk

©LW

Greys of Ely

November 2015

22nd Sandringham Christmas Fair — Adult £25, Child £20, Under 5's - Free

December 2015

4th Thursford Christmas Spectacular — £59 — 1 ticket remaining

5th Thursford Christmas Spectacular — £59 — 1 ticket remaining

6th Thursford Christmas Spectacular — Sold Out

21st Hyde Park Winter Wonderland — £18 — Entry to this event is free, Price includes travel only

21st Christmas Shopping — £18 — Westfield London Shopping Centre

January 2016

28th War Horse — £74 — New London Theatre - Evening Performance

28th Beautiful — £67 — The Carole King Musical, Aldwych Theatre - Evening Performance

March 2016

3rd The Spring Knitting and Stitching Show — £35 — Olympia, London

17th Jersey Boys — £60 — Piccadilly Theatre - Evening Performance

17th Les Miserables — £70 — Queens Theatre - Evening Performance

April 2016

14th The Bodyguard — £52 — Milton Keynes Theatre - Matinee Performance

14th Shopping Day — £22 — The Centre MK, Milton Keynes

May 2016

19th The Gallops & National Stud Tour — £28 — Newmarket

Price includes ticket and luxury travel

Pick-up Points: Ely, Soham & Newmarket

For more information visit www.greysofely.co.uk/excursions

www.greysofely.co.uk
Tel: 01353 662300 Email: debbie@greysofely.co.uk
41 Common Road, Witchford, Ely, Cambridgeshire, CB6 2HY

CLOWNING AROUND: Houldsworth Valley School pupils test their new circus skills
Picture: Keith Heppell

Children in a spin as they learn skills from the big top

PRIMARY school students in Newmarket tested out their circus prowess with the arrival of some flexible visitors last week.

Shooting Stars Circus Skills visited the children in Years 1 and 2 at Houldsworth Valley School.

During circus workshops, Paul Grainger of Shooting Stars taught the children plate spinning, and with just a little bit of practice, the children were able to see great improvements.

"The circus week tied in with the School's on-going "Be The Best You Can Be" theme," said teacher Pip Pawsey, KS1 team leader.

"The Olympic-inspired programme encourages children to have a dream to work towards and to develop the life skills to achieve that dream. "

Other circus equipment that they were able to learn to use included mini bikes, tight rope, diablos, scarfs & clubs for juggling, unicycles, stilts, feather balancing, flower sticks and hat manipulation.

The week-long activity culminated in pupils putting on shows for their parents on Friday.

Using the brand new home economics area in the new classroom block at the School, the children designed containers for popcorn to hand out at the shows.

FUNDRAISING

Fighting for Oscar

A CHARITY boxing match will be held this weekend to help fund an operation for a Newmarket youngster.

Six-year-old Oscar Parkinson from Red Lodge has mild cerebral palsy which affects both his legs.

Hoping to help are Newmarket-based charity group Eddie's Gym: fighting for funds, who have organised the event to secure Oscar an operation which will help his condition.

White Collar Fight Night will be held on this Saturday at Innocence Nightclub, with all proceeds from the event helping to raise funds for an operation to help Oscar's condition.

"Oscar developed as a normal child; however, he was a late walker," said Rebecca Ross from Eddie's Gym: Fighting for Funds.

"One of the symptoms for Oscar is that it causes tightness in his leg muscles which causes pain and means he walks with an inward leg/foot. Oscar wears splints and support shorts (which he doesn't like;) he sees a regular physio and has block treatments."

Fundraisers are hoping to raise nearly £65,000 in order to secure a SDR operation for Oscar.

Selective dorsal rhizotomy (SDR) refers to a neurosurgical procedure that selectively destroys problematic nerve roots in the spinal cord to relieve the symptoms of diplegia and other forms of cerebral palsy.

At present, SDR is the only surgical procedure that can provide permanent reduction of spasticity in Cerebral Palsy.

"Oscar loves to play and is a happy child we want him to be able to walk without pain and without falling over," said Oscar's Mum Hayley.

"The NHS does not fund SDR treatment in the UK and means we have to fund the operation ourselves.

"We would really appreciate if anyone could help no matter how much we would be grateful."

For tickets contact Becky on 07825 663928.

FIGHT TIME: Putting on the gloves for all the right reasons

TELEVISION

On show to the nation in Christmas campaign

A FAMILIAR shop in Newmarket appeared on your television screens on Sunday night – as two new Tesco adverts were shown for the first time.

The new Newmarket Tesco store on Fordham Road in Newmarket was the set for the new adverts, which re-established the firm's Every Little Helps sign off.

Gavin and Stacey star Ruth Jones appeared in the ad, alongside Ben Miller of Armstrong and Miller.

Ruth played mum, Jo, while Ben played dad, Roger. An "up and coming actor" Will Close played their son, Freddie.

Ruth Jones said: "Filming the ads was a real laugh. I loved the scripts and working with Ben and Will – I think we make a nice family.

"My character Jo likes to think she's the sensible one but actually she's a party girl at heart and likes the good things in life."

Filming crews were spotted at the new store ahead of its opening almost two weeks ago.

The store was also used to film Tesco's new Christmas advert, which will hit screens in the coming weeks.

Tesco would not confirm what was going on and who was starring in the adverts at the time, but a Christmassy scene was spotted outside the store.

A shopper told the *News* at the time: "I was just going in there for some lunch and noticed there was a lot going on at the new store. i got a closer look and saw huge cherry pickers and lights outside, and a snow machine making the store look wintry.

"It looked like there was a sleigh inside the front window and there were candy can stickers on the windows too. Plus George Lambton playing fields was packed with film crew lorries."

Viewers will not yet see the festive advert – but the first two focused on Tesco's Brand Guarantee promise, and a campaign to open a new checkout if there is a customer in front in the queue.

Michaelle McEttrick, group brand director, said: "Tesco has always been at its best when putting customers first and we hope the new campaign demonstrates our efforts to serve customers a little better every day. We're really excited to hear what out customers think."

GETTING IN THE SPIRIT: Ruth Jones at Newmarket's new Tesco where she filmed the firm's new Christmas advertising campaign

NEWS IN BRIEF

Join the racing industry on a course in 2016

A COURSE looking at the administration and running of the racing industry will be held in February next year.

The British Horseracing Authority will be holding the week-long course at the British Racing School for people both in and out of the industry.

Call (01638) 669039 for details.

Zombies hit Mildenhall for Hallowe'en event

A ZOMBIE festival will be held in Mildenhall on Hallowe'en.

Mildenhall Stadium will be home to Zombie Fest – an event which fwatures DJs including Mistajam, Adam F and a number of others.

There will also be stilt walkers, hallowe'en dancers, giant inflatables and facepainting.

The event will be held at Mildenhall Stadium from 6pm until 6am.

See *zombie-fest.com* for details.

Festival at the Chicken Shed for autumn time

A COMMUNITY cafe in Fordham will be holding an Autumn Craft Fayre next month.

The Chicken Shed, at 78 Mildenhall Road in Fordham, will be inviting craft and charity stalls, musicians, and farm animals to the festival, and serving food, coffee and cake.

The event will be held on November 21 between 1pm and 4pm.

EDUCATION

County's GCSE results increase

GCSE results in Suffolk are on the rise according to the county council.

The Department for Education shows that 53.4 per cent of Suffolk pupils achieved five or more A* to C grades including English and maths, the first time they have performed better than the national average of 52.8 per cent since 2007.

Results across Suffolk increased by 2.6 per cent from last year, with Suffolk rising 17 places in the league tables from 124 to 107.

Councillor Lisa Chambers, cabinet member for education and skills, said: "It's extremely encouraging that these provisional results show Suffolk above the national figure. it's also very pleasing that this progress has continued in the core subjects of English and maths."

The figures will be confirmed by the department in the new year.

BUY & SELL
wherever you are!
cambridge-news.co.uk/bookonline

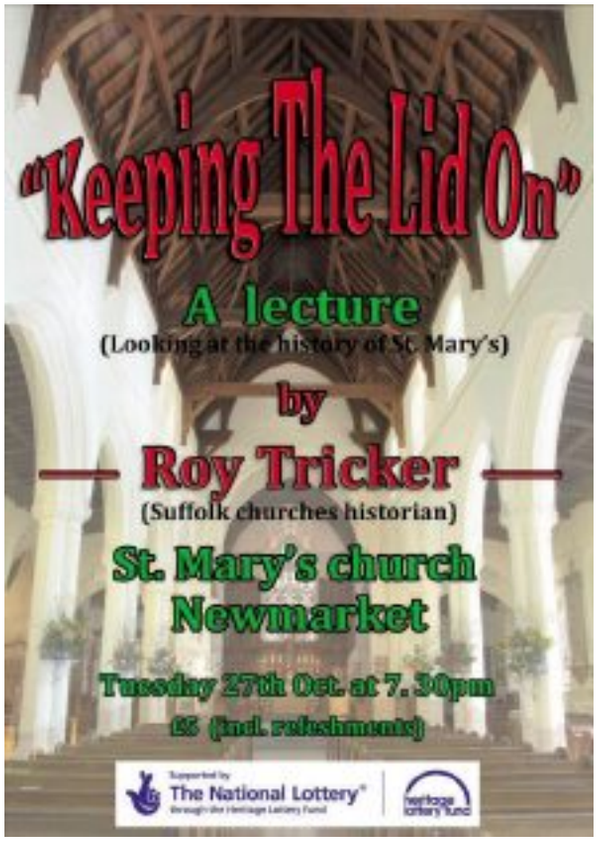

RETAIL

BRAND NEW: Harry Ramsden's is a big name nationwide and now Newmarket residents will be able to enjoy the fish and chip shop's finest food – if the company gets permission to build a new restaurant

Chip shop could be taking orders soon

A NEW fish and chip shop is set to open its doors in Newmarket in the coming weeks.

Harry Ramsden's Fish and Chip shop will be coming to Newmarket on 22 Market Street.

The firm has also applied for a licence application to Newmarket Town Council on Monday evening, with a consultation being held until November 9.

It describes the new premises as: "An existing food retail premises that is to be operated by the applicant in the style of a restaurant with facilities for consumption on the premises and off the premises.

"The layout of the premises... [has an] entrance from Market Street into the restaurant.

"There is a counter and there is an area for seating. The premises will be staffed and service is from the counter with waiter/waitress service in the restaurant."

The Ramsden's menu includes everything from burgers to pies, and salads to traditional fish and chips.

A drinks menu attached to the licensing application also shows they serve wine, beers and ciders, fine ales, and soft drinks.

The firm have asked to be able to see alcohol for consumption on and off the premises between 11am and 11pm Monday to Sunday, and ask for the licence to be granted "ASAP".

A spokeswoman for the chain said: "Harry Ramsden's confirm it has applied for the necessary approvals to open an outlet in Newmarket and the local authority's decision is awaited."

The shop plans to be open from 8am to 11pm all week.

CRIME

£60k stolen porsche scrapped

A STOLEN Porsche was found in Newmarket last week – but only after it had been completely scrapped.

The picture, right, shows all that was left of a £60,000 luxury Porsche found crushed and stripped less than 24 hours after it was reported stolen.

The Porsche Cayenne V6 was reported stolen from the London/Essex border on Sunday and was found scrapped in Newmarket, Suffolk, the following day.

Cambridgeshire Police received a notification of a tracker activation at a scrap yard and found the remains of the vehicle.

Bedfordshire, Cambridgeshire and Hertfordshire police road trafficking unit tweeted a photo of the Porsche shortly after it was found.

They said: "Stolen Porsche less than 24hrs ago. Located by Tracker activation. Look at it now."

The Met Police is investigating the theft.

Prices for new Porsche Cayennes start at £60,000.

MANGLED: This pile was once a £60k Porsche

JOBS

MP hails figures a success

THE number of people claiming Jobseeker's Allowance in West Suffolk has dropped by 82 per cent since 2010.

A total of 466 less people are now relying on Jobseeker's Allowance in the area.

Youth unemployment is also at its lowest rate in a decade at 6.2 per cent.

The figures, released last week, have been welcomed by local MP Matthew Hancock.

He said: "With employment at record lvels and unemployment at a seven-year low, the number of people in West Suffolk relying on Jobseeker's Allowance has fallen by 82 per cent – that's 466 fewer people relying on benefits. This is great news for people in West Suffolk who want to work hard and get on.

"With nearly 750,000 vacancies advertised across the country and good jobs being created here in West Suffolk, these figures show we are moving towards a society with opportunity and security at its heart."

EDUCATION

Black and white of making newspapers

NEWS **REPORTER**
@Newmarket_News

REPORTERS: Writers from the Exning school newspaper show off their latest work

PUPILS from Exning Primary School got an insight into the world of reporting and local journalism last week ahead of the next edition of their school newspaper.

Children from three classes at Exning Primary School heard a talk from *News* reporter, Natalie Robinson as they prepared the next edition.

The pupils heard about the process in which the newspaper is created, from finding the stories, deciding where they will go on the pages, interviewing, and using shorthand.

Doing interviews with local people and the kind of qualities needed for reporting were also shared with the groups, who had lots of their own ideas and suggestions.

Reporter Natalie said: "It was great to be able to go and speak to some local pupils about my job, which is something I had wanted to do since I was a similar age in primary school.

"Everyone seemed really interested in how the *Newmarket News* comes together and how many people had it delivered and read it each week.

"I had lots of questions to answer. Many were also very interested in shorthand, and tried to put my skills to the test by asking me to write out supercalifragilisticexpialidocious!"

The *News* is the new sponsor of Exning Primary School's newspaper, called the *Exning School Journal*, organised by teacher Rachel Donald.

The paper allows pupils to send in their stories throughout the month in their spare time ready for the next edition.

SPORT

Awards for local schools

A NUMBER of schools in Newmarket have been given national awards for their "dedication to PE and school sport".

The Sainsbury's School Games Mark is a government-led awards scheme to reward schools for their "commitment to the development of competition" in their schools.

Ditton Lodge, Exning and Laureate Primary Schools have all been given the gold award, while Newmarket Academy, Cheveley, and St Louis Primary Schools have the silver award.

Mildenhall College Academy, Beck Row, Lakenheath, Paddocks and St Christophers Primary schools have all secured the bronze award.

Ian Jackson, sports development manager for the Forest Heath Sports Partnership, said: "I am immenseley proud as I know how hard staff work to ensure they have access to as many positive opportunities in PE and sport as possible."

Blooming good award for hotel

GARDENERS from the Bedford Lodge Hotel in Newmarket have been given a blooming marvellous award.

For the sixth year running, the hotel on Bury Road has been presented with the Newmarket in Bloom Best Hotel award.

The Newmarket in Bloom committee judged each category, which also included best hanging baskets, best front garden, best pub, best business, best hotel and best industrial premises.

Noel Byrne, chief executive, said: "To win this award for the sixth year in a row is testament to our outstanding gardening team who strive for perfection in all of their work."

SEEDS OF SUCCESS: From left Geoff Baker, John Southgate and Jim Beeton and their award winning gardens at the Bedford Lodge Hotel in Newmarket

MANCHETTS
Car Truck & Van Centre

10% OFF TYRES*

*WHEN 2 OR MORE ARE FITTED

Newmarket Branch

Open 6 days a week
01638 661113
www.manchetts.co.uk
1 Victoria Way Studlands Industrial Estate Newmarket Suffolk CB8 7SH

Letters

OUR POLICY
Please enclose your full address and daytime telephone number. Keep your letter to no more than 250 words. Newmarket News reserves the right to edit material. Letters should arrive by noon on the Tuesday before publication

WRITE TO
Letters to the Editor, Newmarket News, Winship Road, Milton CB24 6BQ

EMAIL
editorial@newmarket-news.co.uk

Newmarket News is your local newspaper for the town and surrounding areas. We pride ourselves on producing publications for the community and about the community and aim to provide the best service for readers and advertisers. We are constantly looking to improve our titles and are happy to hear from you with suggestions and comments. If you have any feedback contact the relevant person listed.

Contacts

EDITOR: Wendy Davey
(01353) 667916
wendy.davey@cambridge-news.co.uk
@WendyEDavey

REPORTER: Natalie Robinson
(01223) 434292
natalie.robinson@
cambridge-news.co.uk
@NatalieR_CN

MANAGING DIRECTOR:
Richard Duxbury

MEDIA SALES DIRECTOR:
Jonathan Tewson

ACCOUNT EXECUTIVES:
Louise Cohen
07881105869
louise.cohen
@cambridge-news.co.uk

Kirsty Mulholland
07816170354
kirsty.mulholland
@cambridge-news.co.uk

PROPERTY ADVERTISING:
Ryan Ferrara
07816170204
ryan.ferrara@cambridge-news.co.uk

HEAD OFFICE
Winship Road, Milton, Cambridge,
CB24 6BQ
Tel: (01223) 434434

EMAIL
newspapersales
@cambridge-news.co.uk
homedelivery@localworld.co.uk

DISTRIBUTION
(01582) 470504
enquiries@thedistribution
business.co.uk

LEAFLET DISTRIBUTION
(01582) 470506
leafletsales@thedistribution
business.co.uk

■ This newspaper/website conforms to the Editors Code of Practice. If you have a complaint, or comments on how we can improve our service to readers, please contact The Editor, Newmarket News, Winship Road, Milton, Cambridge, CB24 6BQ. We are regulated by IPSO (Independent Press Standards Organisation). If we cannot resolve your complaint, you can contact IPSO by visiting www.ipso.co.uk or calling 0300 123 2220.
To obtain permission to copy cuttings from our newspapers for internal management and information purposes, you should contact the Newspaper Licensing Agency, Wellington Gate, Church Road, Tunbridge Wells, TN1 1NL. You can also call them on 01892 525273 or email copy@nla.co.uk. Newmarket News, a division of Local World Ltd. Registered office in England No 08290481, PO Box 10177, 50 St George Street, Leicester, LE1 8ED. Registered as a newspaper at the Post Office.

THE RECYCLED PAPER CONTENT OF UK NEWSPAPERS IN 2011 WAS 78.9%
The environment is important to us. Newmarket News is printed on paper produced from environmentally managed forests.
Please recycle this newspaper

Cambridge Newspapers, a division of Local World Ltd. Registered office in England No 08290481 PO Box 10177, 50 St George Street, Leicester, LE1 8ED.

Cyclists need to do their bit

I READ that the city council is training its lorry drivers to be more aware of cyclists.

Will it also be training cyclists to use lights at night, not to go up one way streets the wrong way, ride across Zebra crossings, etc, etc? A lot of cyclists in Cambridge need saving from themselves, as the police certainly won't bother.

Jerry Overhill
Project Manager COEL
Meadow Lane
Newmarket

Cue all budding film directors

I WOULD like to make your readers aware of a film competition that has been launched for children and young people to help raise awareness of Type 1 diabetes.

The 'Diabetes in School' Short Film competition is open to all students aged 11 to 17 in the East of England who are invited to submit a short three minute film sharing their experiences of life with diabetes in school.

Getting involved in the competition is really easy. You don't have to have diabetes or previous film making experience to participate.

All you need is a smartphone or tablet with a video and creative flair!

Winners will receive prizes for themselves and their school, including iMac desktop computers, iPad Airs 2, and GroPro cameras.

The competition is a really great way for students to develop technical and creative skills and to promote a vital health message to schools, which is important as some children with diabetes can struggle to get the support they need at school.

Taking part can help make a huge difference to thousands of children and young people living with Type 1 diabetes so we would encourage all schools in the area to take part.

To apply, visit: *diabetes.org.uk/short-film-competition*

The competition closes on November 16.

Sharon Roberts
Eastern regional manager, Diabetes UK

Nominate for award today

LAST week was Baby Loss Awareness Week, culminating in parents who've experienced pregnancy or baby loss lighting candles in memory of their baby.

These quiet acts of reflection and remembrance are so important.

Equal to these moments of introspection is the need to talk about pregnancy and baby loss more openly.

It remains one of the last remaining taboo subjects, but this past year has seen more conversations being started on the topic than ever before; the recent stillbirth storyline in *Eastenders* and Mark Zuckerberg's announcement that he and his wife had experienced recurrent miscarriage being just two examples of this in action.

The baby charity, Tommy's, funds research to prevent miscarriage, stillbirth and premature birth and is working towards opening Europe's largest miscarriage research centre in 2016.

I've been a supporter for many years, having myself experienced the pain of miscarriage during my first pregnancy.

That's why I'm passionate about doing what I can to help and why I'm honoured to be hosting the Tommy's Awards for the third year running next March.

The event is so important, not only because it brings pregnancy and baby loss out in the open, but it celebrates special individuals who've helped parents through the hardest of times.

Despite hearing some heart breaking stories, the event is uplifting and hopeful as it's the kindness and empathy of friends, families and health professionals.

SO – if anyone would like to publicly acknowledge someone who has gone to great lengths to help them during a tough road to parenthood, why not put in a nomination?

You can find out more at *tommys.org/awards*.

Katy Hill
Press officer

Save a vital industry

READERS even at this late stage please sign a petition to the United Kingdom government to step in and keep Redcar steel plant working.

We need steel production in the United Kingdom.

Go to the website *petition.co.uk* and enter the employment section to sign the petition 'Redcar steel plant'. If you do not have online access, ask your local library.

Mr F E Sharpe
Fletcher Crescent
Plymouth

Your Community

GO ONLINE FOR MORE FROM OUR CORRESPONDENTS
Visit cambridge-news.co.uk/newmarket or email Your Community news to editorial@newmarket-news.co.uk

Mildenhall

REGULAR supporters of the very well-known Mildenhall Amateur Dramatic group, the Bunbury Players, need have no fear that the work being carried out on one of their principal playing venues, the Jubilee Centre on Recreation Way, will lead to any reduction in the support which the parish council will be giving them this coming half-term weekend.

For two evenings, the group will be performing another comedy murder mystery, entitled *Who killed the Hotel Manager?* in the function room of the Bell Hotel (St. Andrew's Street entrance), starting at 7.30pm on October 29 and 30, with Detective Inspector Currie called in to solve another challenging and unsettling tale – as will the audience each night!

Tickets for the two evening performances cost £10. These are available, including a splendid jacket potato supper, from the usual sources – Milpets, Market Place, Mildenhall; Red Lodge Post Office, Bennett Road; or online at *bunburyplayers.ticketsource.co.uk*.

Knowing how well the Bunburys have produced this sort of play in past years, one imagines that an interactive evening is lined up by Director Bobby Mather and his hard-working cast – with a special prize given to the group/table which correctly establishes the murderer and the various clues leading up to that revelation.

TIME FOR HORRINGER CRAFTS AGAIN!

While the still keen members of the Horringer Crafts group gather themselves for their annual burst of life, many with longer memories will go back more than a quarter century to those pristine days when the little village hall at Horringer, found just outside the church in the great park, was full to the gunnels with tables of varying craft goods.

As one of the first such groups formed in West Suffolk – at the time meeting regularly for ten months of the year (all except January and February) – the room was full of splendid craft work of many kinds – leading the way, with participants coming from all over the western part of the county and, in some cases, from over the borders.

But as other such groups in the county joined the production of some quite wonderful craftwork, in many cases widening their own appeal but at the same time making stiffer opposition. Horringer has had to claw back its activities until now it is only on two or three occasions each year that the group sets out its wares.

This year the two "Christmas period" dates fall on Sunday week, November 1, and five weeks later, Sunday, December 6, when from 10 am until 4pm, as the shades lengthen, the tables will again be full of splendid, lovingly produced work which will undoubtedly be worthwhile visiting.

As always, food and liquid refreshment will be available, with – one suspects – the strains of Christmas music on the final day.

MAGNIFICENT MILDENHALL POPPY APPEAL

A quite magnificent last 12 months, highlighted by the enormous increase in the total collected during the year for the Royal British Legion Poppy Appeal, was the main thrust of the annual report, presented at last week's Annual General Meeting by retiring chairman, Mr. Tony Wheble, who– with his RBL secretary wife Jill – is standing down after seeing the sum collected raised from £8,800 the previous year to no less than £15,303 .04.

This great increase, with the Mildenhall Appeal work organised by Poppy Organiser Lindsay Rowlands and her husband David, received enormous help this year, not only from the club members but in various other outlets such as the Sainsbury's Supermarket, where members spent considerable time looking for and receiving great support.

The downside of such a report is that retirements and ill-health of senior members mean that the branch will be hoping for newer members, with fresh faces and ideas, will come forward to continue the work programme carried out during the previous 12 months.

In his final report, supported by his officers, Mr. Wheble mentioned the success of a number of events, both local and further afield.

Various events connected to the World War I celebrations and the regular Remembrance Day events, with solid backing for town events such as Lark In The Park, were matched by the War Memorial function on The Green at Tuddenham St, Mary and the splendidly supported visit up to Staffordshire, to the Memorial Arboretum at Alrewas (to which magnificent premises a £100 donation was given).

The loss of experienced senior members, for a variety of reasons, included former vice-chairman and events manager Colin Plowright, who had also been standard bearer at public events; but he will remain on the branch committee. After falling unwell while abroad on a recent holiday, another long-serving member John Barker also asked to be excused duty, while also continuing to support the branch.

New chairman David Rowlands, with his wife Lindsay as secretary, will also have the continued support of Hilary Last, as treasurer, while Cherrie Mitchell, under a slightly different welfare system, will take over the welfare role.

The vacancies will hopefully be filled from within the branch during the next few meetings.

The summary of the accounts, accepted by the Annual Meeting, showed a slight overall loss on the year's workings, with the very helpful sum of £1000 being given to Suffolk County Welfare work.

Conversely, the B.F.I. had improved over the year by some £40, the treasurer's 11 report noting how little were the branch's administration costs, while the branch was grateful for a refund from the D. Group of a charge for room hire.

The major income received was from legacies specially directed to the branch work, while receipts from special fundraising events comfortably exceeded expenditure.

In winding up the meeting, President Derek Last congratulated and thanked all who had contributed to a fine year of working for RBL.

CRIME

Third shotgun blast was fatal, court hears

JOSH **THOMAS**
@JoshThomasCN

ON GOING: The case of the January 1 fatal shooting continues

A FATHER, who was shot dead on New Year's Day, was killed by a point-blank shotgun blast to the back of the chest, a court was told yesterday.

Mark Mosley, 43, is on trial at Cambridge Crown Court where he denies murdering Jessie Smith, 36, outside the Mosley home in First Drift, Burwell, on January 1.

Yesterday, the court heard Mr Smith had been struck by at least three shotgun blasts and that the final blast, which had been delivered at point-blank range, had been fatal.

Giving evidence, Dr Nathaniel Cary, a consultant pathologist for the Home Office, told the court how at least two blasts had struck Mr Smith's torso. Some of the pellets penetrated no further than the skin, but some went far deeper, damaging the abdomen and small intestine.

The final, and fatal, blast was delivered to the back of Mr Smith's right shoulder. The shot was delivered at such close range, the wad, which encases the shotgun pellets inside the cartridge, entered the wound.

Dr Cary said: "It is quite a substantial thing that entered the skin. This wound was by far the most important in leading to death. The shot entered the right side of the chest [from the back] and fractured the back fourth, fifth and sixth ribs, which broke into pieces. This caused quite extensive damage to the right lung.

"The consequences of this were two fold. The lung collapses and, because the lung has a very good blood supply, the person will bleed heavily internally."

Dr Carey said the cause of death was a shotgun wound to the back of the chest.

Soon after the shot was delivered, the court heard Mr Smith attempted to drive off down the road at the wheel of a Mitsubishi Shogun. He only made it a short way before crashing into a ditch.

Dr Cary said the wound would not have killed Mr Smith instantly, allowing him time to drive off.

A significant amount of blood, as well as blood splatters, was found inside the Shogun.

Forensic expert, Rebecca Mayfield, was asked whether the shotgun had been fired from outside the Shogun through an open window; from outside while the door was open; or from inside the Shogun itself. This would help indicate who had shot Mr Smith.

Miss Mayfield had initially made a statement saying she was of the opinion the shot had come from outside the vehicle.

However, due to an apparent mistake, the seat in the Shogun had been adjusted during the forensic examination, making it harder to discern the original body position of the driver, the court heard. Miss Mayfield told the court there was now no specific forensic evidence to indicate who had shot Mr Smith.

The trial continues.

EMERGENCY

Man killed by train at rail crossing

A MAN was killed by a train at a level crossing near Newmarket on Monday.

An air ambulance and two other emergency vehicles were dispatched to the scene in Dullingham, according to East of England Ambulance Service.

Train services were severely disrupted following the incident, which was reported to the British Transport Police (BTP) at about noon.

A BTP spokesperson said: "We were called to the line near to Dullingham Road level crossing Monday, October 19, to reports of a person hit by a train.

"Officers attended the incident, reported at 11.46am, alongside colleagues from Suffolk Constabulary. Medics from East of England Ambulance Service attended but a man was pronounced dead at the scene.

"Work is now underway to identify the man, inform his family, and compile a report for the coroner.

"The incident is currently being treated as non-suspicious."

Abellio Greater Anglia terminated some railway services, which then ran from Ely.

A limited rail replacement bus service ran between Bury St Edmunds and Cambridge.

COMMUNITY

Local heroes honoured for bravery

AWARD winners were celebrated at a Newmarket Crime Prevention award ceremony this week.

On October 11, the Forest Heath Crime Prevention Panel hosted its annual awards ceremony at Mildenhall Social Club.

The awards were held to celebrate the bravery of locals who helped keep the community safe from crime.

There were eight categories of awards, with 28 certificates being won by individuals or organisations from the Forest Heath district.

Among the winners were Kerry Shoop who runs a dance group in Brandon for 3-18 year-olds; Rob Spencer a Newmarket security guard who located a thief who had stolen an elderly lady's handbag and Mr and Mrs Samborski from Mildenhall, who called police after hearing suspicious activity at a neighbour's house and helped prevent it from being burgled.

Other prize winners included Ian and Tania Owen, staff sgt Blake Broekhove and staff sgt Scott Caldwell; who all came to the assistance of a man who had fallen off his bike in Mildenhall and helped to save his life.

The awards were attended by more than 140 people; including representatives from parish and district councils, United States Air Force officers and Suffolk Police.

Panel Chair David Bowman opened proceedings, with other speakers including Inspector Alistair Torkington (local policing commander for Forest Heath), Detective Superintendent Andy Smith (Suffolk Constabulary CID), and David Overton – a former Suffolk constabulary officer who spoke about the role of the Special Constabulary.

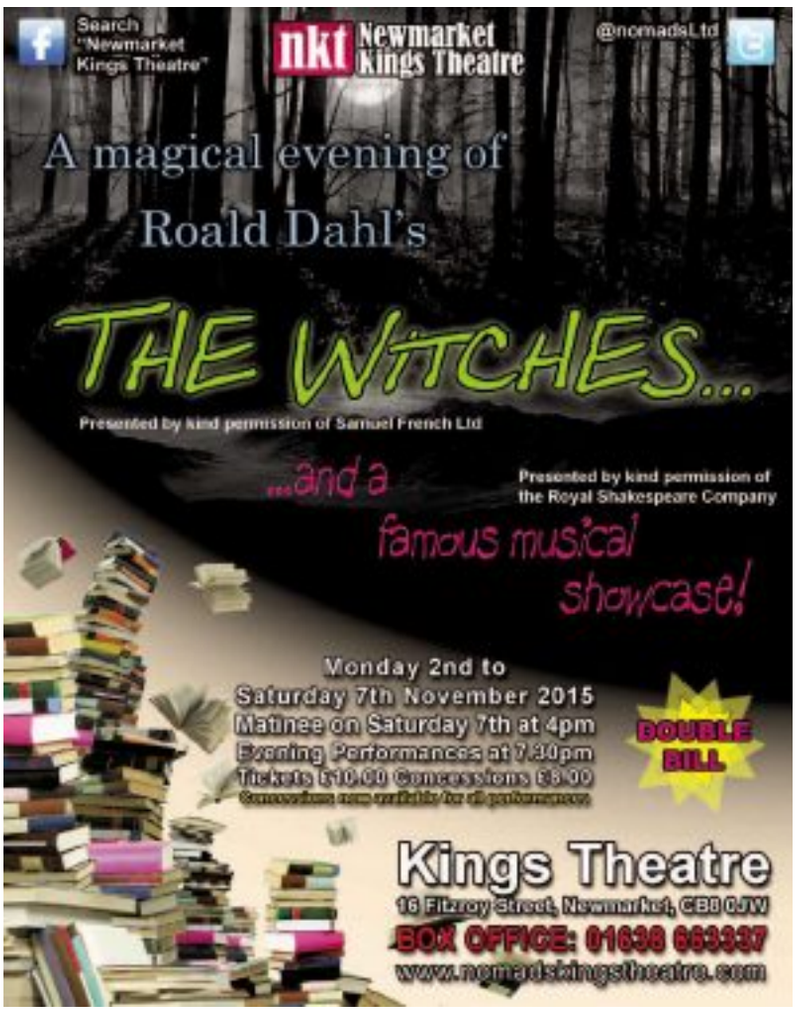

Family Announcements

cambridge-news.co.uk/notices

Deaths

RUST
Keith

of Burwell

Passed away peacefully at his home on Tuesday 13th October 2015 aged 71 years.

A devoted husband of Linda, father of Andrew of Rebecca, father in law to Elaine and Darren, grandfather to Sam, Charlie and Toby, and brother to Peter, Diana and Richard.

Funeral service to be held at the Cambridge City Crematorium (West Chapel) on Thursday 22nd October, at 1:30pm.

Family flowers only please, donations if desired may be made payable to 'Arthur Rank Hospice' and left at the service or forwarded to

Southgate of Newmarket, 25 Duchess Drive, Newmarket, CB8 8AG

In your time of sorrow, find comfort in remembering

Family Announcements cambridge-news.co.uk

Bereavement Services

Great Shelford Solicitors
DAVIES
solicitors advocates & mediators
• Family • Wills & Probate
• Divorce & Separation • Estate & Tax Planning
• Children • Powers of Attorney
• Civil Disputes • Court of Protection
For a quality and attentive service
Please Call: 01223 842211
www.daviessolicitors.co.uk
law@daviessolicitors.co.uk
30 Woollards Lane, Great Shelford, Cambridge CB22 5LZ
Free and easy parking

We'll help you find the right words
Our friendly advisors are on hand to help you carefully select the right words in memory of your loved one.
Family Announcements
cambridge-news.co.uk/notices

Funeral Services

Richard Stebbings Funeral Service Ltd
• Independent family owned & run business
• Personal 24 hour service
• Private Chapel of Rest
• Pre-payment funeral plans
• Monumental masonry
• Floral tributes
Funeral Director: Richard Stebbings Dip FD, BIFD
Member of the Independent Funeral Arbitration Scheme
Kendal House, Cambridge Road, Impington, Cambridge
01223 232309

Woodland Wishes
NATURAL BURIALS & CREMATIONS FROM £1,500
www.woodlandwishes.co.uk
01223 651653

Find Comfort in your time of loss by dedicating a heartfelt message in memory of your loved one.
Family Announcements
cambridge-news.co.uk/notices

Family Announcements
cambridge-news.co.uk/notices
01223 666637

COMMUNITY

Make friends and make a difference

VOLUNTEERS are still needed to join a befriending service in Newmarket – and the organisers are urging you to get involved as Make a Difference Day nears.

The Voluntary Network in Newmarket are looking for people who can offer older people friendship by offering them someone to talk to and share memories with once a week over a coffee.

The scheme is open to people aged 65 plus and, although it is based in Newmarket, also covers Mildenhall, Lakenheath, Brandon, Haverhill and Bury St Edmunds.

More than 100 people now benefit from the befrienders scheme and co-ordinator Amanda Larcombe helped with the scheme herself.

She said: "I used to be a volunteer two years ago and I know the difference it makes to someone's life and also the positive impact it has had on mine.

"It can make a massive difference to people and can greatly improve their sense of wellbeing and promote independence.

"It is their link to the outside world and something that people really look forward to."

Amanda had been matched with a woman who had never been married and had never had any children.

Amanda added: "She told me that no-one had ever told her that they loved her and she hadn't told anyone that she loved them.

"After visiting for over a year and a half, from her hospital bed just before she passed away, she grabbed my hand and told me that she loved me and I truthfully told her that I loved her.

"It was an extremely moving moment which I shall never forget."

With Make A Difference Day approaching on Saturday, Amanda said now was as good a time as any to join in and be paired with someone in your local area.

Referrals to the scheme can be made by anyone including GPs, health professionals, social services, families or self referrals.

A befriending co-ordinator will visit to help match them with the most appropriate volunteer and find out if any additional help or support can be offered.

Some volunteers have now been visiting their clients for seven years.

To find out more, or if you know someone who can benefit from the service, call (01638) 608048 or email *amanda@thevoluntarynetwork.org*.

RACING

TOP OF THE THE TREE: Plucky sold for 115,000 guineas, the highest priced yearling ever sold at Book 3 of the Tattersalls October yearling sale

Records broken again at Tattersalls

THE highest priced yearling ever sold at Book 3 of Tattersalls horse sales went under the hammer on Thursday, October 14.

The horse, bought by Rabbah Bloodstock, sold for 115,000 guineas amongst a total of 265 lots selling for 4,540,700 guineas.

A guinea is worth £1.04.

The record breaking filly was bought at the foal horse sales in December last year for just 18,000 guineas.

Damian Flynn and Emma Foley, of Redgate Bloodstock, said they would be celebrating following the big sale.

Mr Flynn said: "We've worked every day for seven years getting this business going. I am just delighted for my partner, Emma. She works so hard.

"We might have a holiday now!"

Buyer Jono Mills described the horse as "very athletic, very balanced and good looking". He said she was "the stand out lot".

Success was also felt as the Book 2 sales drew to a close on Tuesday.

A colt by Dubawi achieved a record breaking Book 2 sales price of 725,000 guineas. A total of 45 lots sold for 100,000 guineas or more, while seven lots sold for 200,000 guineas or more.

Bidders went head to head to secure the horse, with John Ferguson stepping in at the last minute with a big of 550,000 guineas.

Mr Ferguson said: "He is a beautiful mover and a lovely horse.

"The horse had made great progress and has done so well physically."

A previous record for the price of a filly on Monday's sales day was smashed, when buyers saw the highest price filly at the sale since 2008.

Tony Nerses secured the Raven's Pass filly from Rathbarry Stud for 370,000 guineas, with a filly by the same horse hitting the highest price of the day at 380,000 guineas.

BACK TO THE 1600S: John Durrant (left) greets Charles II (John Sutton) before the event at All Saints Church in Newmarket

All Saints Church goes back in time

A CHURCH in Newmarket will be going back in time next week.

All Saints Church in Newmarket will again be welcoming Charles II as they recreate a "comic incident" at Music and Monarchy.

The event, to be held on October 30, will recreate an incident from 1674 when Cambridge don Dr Nathaniel Vincent came to preach in front of Charles II.

The monarch regularly attended sermons when he visited Newmarket, but Dr Vincent's sermons "provacative contents" left him unimpressed.

Yvonne Zellen will recite a specially written poem, while historian John Sutton will be giving a presentation.

Newmarket Community Choir will be performing with the church's newly restored organ.

The event will be held at 7.30pm in All Saints Church.

CRIME

Terrifying raids could be linked

JOSH **THOMAS**
@JoshThomasCN

AN ELDERLY woman was restrained in her own home during a terrifying ordeal after she discovered burglars in her kitchen.

The incident took place at 7.30pm on Tuesday, October 13 at a house in Coronation Cottages in Great Wratting, near Haverhill.

The police are unsure whether the incident is linked to one in Mildenhall just one hour before.

Three men broke into the property by forcing a rear window.

The woman, thought to be in her 70s, heard the disturbance and went into the kitchen where she was confronted by one of the men who held her down as the other two raided her home.

Inspector Peter Ferrie, the local policing commander for the area, said: "It was all over within a matter of minutes. I am sure it must have been absolutely terrifying.

"It is a very unusual thing to happen in the Haverhill area."

The victim sustained a small cut to her lip, but was otherwise unharmed.

It is not known at this stage if anything was stolen and there are not yet any clear descriptions of the men.

It is not thought the men were armed.

In Mildenhall, entry was gained to a house in Campbell Close. The first man is described as white, around 5ft 2in tall, of large build, with fair hair and blue eyes. He was wearing an olive green baseball cap with a black scarf around his face, a green coat and combat style trousers.

The second man is described as having a tanned complexion, around 5ft 2in tall, and of slim build. He had a dark scarf around his face and was wearing a similar hat and coat to the first man, and dark-coloured jogging bottoms. The third man is described as white, wearing a baseball cap with a scarf covering his face.

Detective Inspector Andrew Smethurst, from Bury St Edmunds CID, said: "I would urge communities to remain vigilant. Both cases occurred in the early evening when there is a higher likelihood of the offenders being seen by other members of the public.

"Any witnesses are encouraged to call police if they believe they saw any suspicious persons or vehicles."

Anyone with information can call 101 quoting HH/15/2612 for the Great Wratting robbery, or MH/15/2084 for the Mildenhall incident.

Newmarket Garden Machinery Services Ltd
G.M.S
Garden Machinery Specialists

HONDA
The Power of Dreams
Mountfield
LAWNFLITE
HAYTER
MAKERS OF THE FINEST MOWERS

Winter Servicing offer
15% off servicing and all parts if booked before end Dec 2015
Newmarket Garden Machinery Services Ltd (G.M.S)
Fordham Road, Newmarket, Suffolk, CB8 7AA
Tel: 01638 600202 www.ngms.co.uk

KURTS
since 2014
TRADITIONAL
BARBER
SHOP
CLASSIC CUTS AND CLOSE SHAVES
T: 01638 662178 E: info@kurts.co.uk
36B High Street, Newmarket. Behind Waggon & Horses pub, back of the multi-storey car park, above PETCO.

WWW.KURTS.CO.UK

The *Glasswells* BIG Autumn Sale

THE BIGGEST HOME DEPARTMENT STORE SALE IN EAST ANGLIA!

up to 30 MONTHS interest free credit*

Save £298

Lowri Grand Sofa with Scatter Cushions
4 seater for the price of a 3 seater
RRP £1198 **SALE £899.99**

we've got 100s of items still available for Christmas DELIVERY

15% OFF

Nelson Table Lamp
WAS £40.50 **SALE £33.99**

Save £179

Cottingham Sideboard
RRP £729 **SALE £549.99**

50% OFF

Mull Feather Filled Cushion
WAS £19.99 **SALE £9.99**

GLASSWELLS
MORE CHOICE, MORE STYLE, MORE YOU

Bury St. Edmunds, 01284 752804 | glasswells.co.uk

*Terms and conditions apply, please ask in store for details.

FURNITURE | SOFAS | BEDS | SOFT FURNISHINGS | LINENS | CARPETS | GIFTS | COOKSHOP | LIGHTING | RESTAURANT | FREE PARKING

EDUCATION

Five-year-olds come out on top in figures

FIVE-year-olds in Suffolk are better than the national average, according to new figures by the Department for Education.

The county has seen an 8 per cent increase in pupils aged 5 who are achieving a "good level of development" at the end of reception.

Nationally, 66.3 per cent of pupils achieved the level, with Suffolk pupils 1.3 per cent above at 67.6 per cent.

Cllr Lisa Chambers, Suffolk County Council Cabinet Member for Education and Skills, said: "This is a fantastic increase in the percentage of children achieving a good level of development at age five.

"I am delighted that these figures put Suffolk above the national average.

"I would also like to celebrate the hard work and professionalism of the staff across the early years and childcare sector, including early years practitioners, teachers, support staff, head teachers, governors and parents who are dedicated to giving Suffolk children the best start in education and in life."

The figures for Suffolk have risen since 2014 where they stood at 59 per cent, and 2013 when figures stood at 49 per cent.

EDUCATION

Horse career scheme is in the running for award

NATALIE **ROBINSON**
@NatalieR_CN

HERITAGE: Pupils got to experience just what living in Newmarket means by meeting racehorses

THE horse heritage of Newmarket was harnessed during an education programme for its young people.

More than 160 pupils from Year 8 at Newmarket College took the reins as they learnt about a career in the racing industry.

The five-day programme is about engaging Newmarket children with the heritage of their local area and showcase the career options in horseracing.

They took part in racing tasks and lessons included topics such as science, geography, history, art, fitness, nutrition, and photography.

The project was bankrolled by the UAE Prime Minister His Highness Sheikh Mohammed bin Rashid Al Maktoum and Newmarket Racecourses.

Vets from Newmarket Equine Hospital and Rossdales took charge of the science lessons,

It culminated with a trip to the Rowley Mile racecourse to soak up the atmosphere of a day out at the races, while bloodstock auctioneers Tattersalls also hosted the students on the third day of the programme.

The education week programme has now been nominated for an award by the Racecourse Association.

An independent judging panel, made up of big names including Alan Park, operations director at Center Parcs UK, Paul Duffy from the Racehorse Owners Association Council, and Rebecca Joy, hospitality director of the European Tour and Ryder Cup Europe, deliberated to create a list of finalists.

These included the education week in the Racing Together Community and Corporate Social Responsibility category.

The Under Start's Orders Primary School Education Programme was also nominated under the All About the Horse category.

The winners will be announced on November 12 at Ascot.

Simpson's Nurseries
Annual Autumn Sale
ENDS SUNDAY 1ST NOVEMBER
50% Off Selected Ornamental & Forestry Trees. were £25 Now £12.50
50% Off Selected Fruit Trees. Including Victoria Plums were £20 Now £10.00
Lost Label Fruit Trees were £20 Now £6.00
50% Off Roses, Climbing, Floribunda, H.T, Patio, Shrub and Standards
50% Off New Season Root Balled Hedging Plants, Laurel, Taxus, Privet and Box
25% Off All Ceramic Pots.
10% Off Shrubs, Hedging Plants, Climbers and Ornamental Conifers.
6 Pack Winter Pansies & Violas Now only £1.00
14 Colours of 20 pack Winter Pansies & Violas. £4.50 per pack.
Large Pot Perennials, lavenders & Grasses. £6.50 each. Buy 2 Get 3rd Free.
Coffee Shop open daily serving Breakfasts, Lunches and Afternoon Tea.
Nursery open 9am-5pm 7 days a week.
Coffee Shop Open Daily 9.00am - 4.30pm
Find us at Station Road, Fordham CB7 5LW Signposted off Fordham bypass
Tel: 01638 720 194
www.simpsonsnurseries.com
©LW

Save up to half the time, half the hassle and half the cost.
Now you can by just swapping the doors and worktops.
• Replacement doors & worktops or fully fitted kitchens
• Huge choice of Doors, Worktops, Appliances, Sinks & Taps
• Free Estimating and Planning
*T &C's apply, ask for full details
www.dreamdoors.co.uk
Est. 1999
DREAM DOORS®
NEW LIFE FOR OLD KITCHENS
Find us on
Call Gareth & Louise for a FREE quote on:
01638 778 256 or email enquiry to cb@dreamdoors.co.uk
Visit our Showroom at:
29 Market Place, Ely, Cambridgeshire, CB7 4NP
Checkatrade.com

TILES AND TILE TOOLS

TILES FOR THE PERFECT KITCHEN OR BATHROOM

Glass, procelain, slate, marble, adhesive, grout, tile accessories, etc

Free Delivery

www.elytilecentre.co.uk

ELY TILE CENTRE

Unit 3, Sedgeway Business Park, Witchford
Near Ely, Cambs, CB6 2HY 01353 667555

ALL TRADE AND RETAIL CUSTOMERS ARE WELCOME
OPENING TIMES Mon - Fri 9am - 430pm Sat 9 - 4pm

ETC

©LW

A nightmare on the High Street

Halloween Karaoke and disco.

Saturday 31st October • 6.30pm onwards

At the White Lion, 216 High Street, Newmarket, CB8 9AP
Cash prizes for the best and worst singers!
Fancy dress optional.
Come along and howl at the moon!

Tel: 01638 664434
Email: whitelion216@outlook.com

©LW

RELAX & BOOK anywhere you want

market PLACE

cambridge-news.co.uk/bookonline

MURKETTS VAUXHALL

PRE-REG CLEARANCE

When they are gone, they are gone!

ASTRA EXCITE 1.4 5DR

£190 DEPOSIT **£190** PER MONTH

Vauxhall Personal Contract Hire: 48 months, 6,000 miles per annum. Excess mileage charged at 7p per mile +VAT

CASH PRICE **£11,500**

Murketts Vauxhall www.murketts.co.uk

Murketts of Cambridge
137 Histon Road,
Cambridge CB4 3JD
01223 706706

Murketts of Huntingdon
Stukeley Road,
Huntingdon PE29 6HG
01480 459551

Murketts of Stapleford
Magpie Garage, London Road
Stapleford CB22 5DG
01223 716600

Murketts of Royston
Old North Road
Royston SG8 5DQ
01763 226666

VAUXHALL

Official fuel consumption figures in mpg(l/100km) for the Vauxhall range are: Urban 17.9 (15.8) - 67.3 (4.2). Extra-urban 37.7 (7.5) - 91.1 (3.1). Combined 26.6 (10.6) - 80.7 (3.5). Official emission figures range from 249-94/km. Finance provided by Vauxhall Finance, PO Box 6666, Cardiff, CF15 7YT. Retail sales only. Licensed credit brokers, written quotations on request, subject to status, 18s and over. Guarantees and indemnities may be required. We reserve the right to end or withdraw these offers at any time. **With Personal Contract Hire you will never own the vehicle.** Models shown for illustration purposes only. These offers supersede any previously advertised offers. **Murketts Vauxhall, trading as Murketts of Cambridge Limited are a credit broker, not a lender. We can introduce you to a limited number of carefully selected finance providers. We may receive a commission from them for the introduction.**

dine out for £10

FEELING hungry? Our ever-popular Dine Out for £10 promotion has returned, in association with our sister paper, the *Cambridge News*.
The offer, which runs until Thursday, November 5, 2015, gives you the chance to enjoy great value meals out at the pubs and restaurants listed below. Whether you fancy a tasty steak, a fabulous fish dish or a vegetarian feast, there will be something for you with our exclusive offer.

HOW TO TAKE UP THE OFFER

1 Collect three tokens – of which two MUST be from those published regularly in the *Cambridge News*. The third can also be from the *Cambridge News*, or you can use one of our bonus tokens. These are published here or can be printed off from our website at *cambridge-news.co.uk/food-and-drink*. Photocopies will not be accepted.

2 Phone to book a place at your chosen restaurant, stating that you wish to take advantage of the 'Dine Out for £10' offer. Don't forget, the venues are running the offer at certain times and days of the week, as stated in this guide.

3 Present your tokens as you order your food. Three tokens entitle two people to dine for £10 EACH on the special *Cambridge News* menus – excluding drinks. If more than two people are dining you'll need more tokens: six tokens for 3-4 people, nine for 5-6 people etc.

TERMS & CONDITIONS

The offer is subject to availability and runs until Thursday, November 5, 2015. Those failing to present the correct number of tokens, or presenting photocopies, will not be entitled to use the offer. Issues concerning food or service should be taken up with the venue concerned.

RESTAURANTS AND PUBS IN OUR OFFER

Don Pasquale
12 Market Hill, Cambridge, CB2 3NJ, 01223 367063
Two courses for £10 from special *News* menu Mon-Thurs from 5pm

Burleigh Arms
9-11 Newmarket Road, CB5 8EG, 01223 30154
Enjoy two courses from our set menu (steak £5 supplement). Choose either a starter & main or main & dessert. (£3 supplement for three courses.)

The Alex
22 Gwydir Street, Cambridge, CB1 2LL, 01223 324441
Two courses for £10 from our new supplementary menu! It will be available for both lunch and dinner.

Tandoori Palace
68 Histon Road, Cambridge CB4 3LE
One poppadom, one starter, one main course, one rice or naan for £10, seven days a week 12-2:30pm 6pm-midnight

The Railway Vue
163 Station Road, Cambridge, CB24 9NP, 01223 232426
Two courses from set menu. Lunch and dinner, Mon-Wed.

La Pergola
Cambridge Road, Harlton, CB23 1HA, 01223 260005
A choice of pizza, pasta and dessert from £10, Tues to Thurs 6-9pm, Tues-Fri noon-2pm

The Plough
2 High Street, Coton, Cambridge CB23 7PL, 01954 210489
Two courses for £10. Starter and main from our *News* menu, available Mon-Thurs from noon. Must purchase refreshment to qualify.

Square & compasses
46 High Street, Great Shelford, Cambridge CB2 5EH, 01223 843273
Two courses for £10 (choice of starter, main or dessert). Available Tues, Wed and Sat evenings. Advance bookings only.

Lion & Lamb
High Street, Milton, Cambridge, CB24 6DF, 01223 860202
Main course for £10, add any pudding for just £4, Mon to Thurs noon-3pm and 6-9pm from our Dine for £10 menu. Only valid when a drink is purchased with meal. Please book in advance quoting Dine for £10 offer.

The White Horse
20-22 High Street, Milton, CB24 6AJ, 01223 860327
Two courses from the selected menu. Mon-Thurs & Saturday lunch noon-2.30pm. Mon-Sun evenings 5.30pm-8.30pm.

Black Horse Inn
35 High Street, Swaffham Bulbeck, Cambridge CB25 0HP 01223 811366
Choose a starter or dessert and a main course for only £10.

Zafra
5 The Green, Finchingfield, Braintree, CM7 4JS, 01371 810501
Two courses for £10 Tues-Frid lunchtime and evening.

Sylhet
15-17 Market Street, Ely CB7 4LZ, 01353 669669
Starter: Papadum and Chutney or Onion Bhajis. Main: 'Classical chicken or lamb curry' rice or naan. Available Sun, Mon or Wed. Please quote Dine Out £10 offer when booking.

Hare & Hounds
60 High Street, Harlton, CB23 1ES, 01223 262672
Main Course & dessert for £10. Available Tues, Wed, Thurs and Sat noon to 2pm and 6pm-8.30pm

Zigi's
Fireplaces & Woodburners

www.zigis.co.uk

Zigis have six large showrooms in East Anglia showing an exclusive range of fireplaces and woodburners. We also offer a full fitting service.

Family Business Established 35 Years

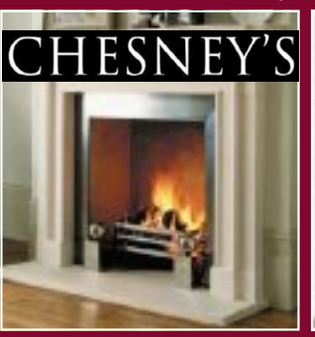

- Gas Fires
- Fireplaces
- Firebaskets
- Electric Fires
- Woodburners

- Gas Service
- Chimneysweep
- Logs & Kindling
- Companion Sets
- Full Installation Service
- Gas Safe & HETAS Registered

8000 Sq Ft SHOWROOM!

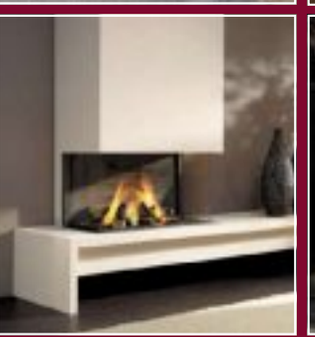

Halstead
01787 479944
halstead@zigis.co.uk
Chelmsford
01245 360772
chelmsford@zigis.co.uk
Ipswich
01473 312008
ipswich@zigis.co.uk

Cambridge
16 Sawston Trade Park,
London Road, Pampisford, Cambridge, CB22 3EE
01223833523
www.zigis.co.uk

Colchester
01206 546111
colchester@zigs.co.uk
Norwich
01603 436944
norwich@zigis.co.uk

HETAS

* terms and conditions apply

Home & Gardens

NEWMARKET PAINT CO. LTD

Everything you need to decorate your home.

- Colour match specialists
- Choose from our own paint card

01638 660262

Unit 5 Studlands Business Centre, Newmarket, Suffolk, CB8 7SS

www.newpaint.co.uk

ZINSSER Geocel HAMILTON

©LW

OvenPad Cleaning Services

I will professionally & efficiently clean ovens, ranges, ceramic hobs, extractors, microwaves and BBQs.

A dirty job? Call me! ✓ Local

Please contact Paddy Kelly on
Tel: 01638 742703/
07752 631343
Email: info@ovenpad.com
www.ovenpad.com

©LW

FOR DRIVEWAYS, FARM ROADS, CAR PARKS ETC

GRAYS SURFACING

- Tarmacadam & Asphalt • Hot Tar & Chippings
- Hand & Machine Lay • Tar Spraying by Tanker

FREE QUOTES
ALL WORK GUARANTEED
ALSO CIVIL ENGINEERING

Office + After hours:
TEL: ELY 01353 721348
Mobile: 07860 232623
21 Broad Piece, Soham, Ely

©LW

Looking for a reliable and experienced roofer?

Then Lodge Roofing is the company for you.
You can be assured of the highest quality of work every time.

All types of roofing work undertaken including tiling and slating, lead work, replacement gutter and downpipes, chimney stacks, specialist carpentry, felt roofs etc.

- Free estimates for both supply and fix, and supply only
- Guarantee on all workmanship as well as manufacturers guarantee on materials

14a Depot Road, Newmarket. **01638 561261.**
www.lodgeroofing.co.uk
Email: enqs@lodgeroofing.co.uk

©LW

Thurlow Nunn Standen Ltd
Leaders in every field
www.tnsgroup.co.uk

£195
RRP £255
ZS-4241 011 1731

Save £60

STIHL

BG56C blower

Bring this advert with you to get these great offers.

Save £50*

£220*
RRP £270.94*

c/w **FREE** spare chain
RRP £20.94 (ZS-3610 000 0050)
* Combined price ZS-1139 200 0178

Stihl MS171 14" chainsaw

01638 750322

Open Mon - Fri 8am - 5pm, Sat 8am - 12 noon. Easy parking.
Moulton Road, Kennett, Newmarket, CB8 8QT

NWN

Valid whilst stocks last. Prices inclusive of VAT

DOUG MISSON

HEATING & PLUMBING

- Central Heating Servicing & Maintenance
- Emergency Boiler Repairs & Upgrades
- Bathroom Suites & Showers
- Condensing boilers & heating controls
- Solar powered heating
- Boiler Servicing & Repair
- All aspects of plumbing work undertaken
- Electrical Repairs

Telephone 01638 665286

Crawford House, Wellington Street,
Newmarket, Suffolk CB8 0HT
Email: email@dougmisson.co.uk
Website: www.dougmisson.co.uk

©LW

Light up your Garden this Winter

Full range of LED lighting now available.

Newmarket Electrical Wholesale
Unit 6 Sam Alper Court, Depot Road, Newmarket
Telephone: 01638 560987
Email: sales@newelec.co.uk / Website: www.newelec.c.ouk

©LW

©LW

HERITAGE

Winds of change: mills in region on the danger list

CHRIS **ELLIOTT**
@ChrisElliottCN

THE battle to save Cambridgeshire's ancient buildings from ruin is being stepped up – and there have been some victories, it was revealed this week.

Historic England, the Government body with the task of looking after the nation's important buildings and sites, has published the latest version of its Heritage at Risk Register for the East of England, which it describes as "an annual snapshot of the health of the historic environment."

Three windmills in Cambridgeshire have joined the under-threat list, as has one of the county's churches – but six historic sites have been removed from the register.

The Cambridgeshire mills include Downfield Mill at Soham along with Gransden Mill at Great Gransden, and Little Chishill Mill, near Royston.

Downfield Mill at Soham was originally built in 1726, and then rebuilt in 1889 after being wrecked by a storm. It is described as being "in need of general repairs, and reinstatement of sails and other missing parts of the structure."

Gransden Mill dates back about 400 years, and is the oldest in England. A survey has found it is in what Historic England calls "very poor condition". The organisation says: "Consent for emergency repairs was granted, including dismantling of sails for safety reasons, in late 2013. Discussions are continuing regarding the creation of a local trust to manage the building."

The mill at Little Chishill dates back to the early 19th century, and was last used in 1951. The housing for its sails is reported to be leaking, and its owner has carried out "holding repairs."

The church on the danger list is the parish church of St Swithun, which is also at Chishill. It has roof problems, and Historic England says: "A long-term solution is yet to be agreed."

Nearly half the wind and water mills on the national at risk register are in our region – 11 out of 27. Greg Luton, director of planning for Historic England in the East of England, said progress was being made in trying to save them,

He said: "Historic England is addressing this problem with progress being made in the majority of the 11 mills at risk.

"Historic mills help characterise our region and make it special, and are one of the types of heritage sites most at risk. If they're lost, then a sense of an important part of the history of the East of England is lost too. Together, we aim to safeguard our most precious places and buildings for future generations."

The good news is that six other sites once on the register are now off it.

Allington Hill at Bottisham, where archaeologists unearthed evidence of a Romano-British settlement, has been removed, as has another archaeological site at Wintringham near Abbotsley, as well as sites of ancient agricultural enclosures at Newton and Melbourn.

A dovecote at St John's Farm, Ely, where the roof needed "urgent repairs", has now been taken off the list – and Grafham's All Saints church, at one time facing major repairs, is also now in the clear, thanks to a grant from the Heritage Lottery Fund.

SAVED: Downfield Mill at Soham was rebuilt in 1889 after a storm but is now "in need of general repairs, and reinstatement of sails and other missing parts"

A complete range of timber windows and doors displayed under one roof...

Fyntons are open: Mon – Fri: 8.30am – 4.30pm Sat: 8.30am – 12.30pm Sun: Closed

- Sash windows
- Casement windows
- Tilt & turn windows
- Scandinavian windows
- Entrance doorsets
- French doorsets
- Sliding doorsets
- Bi-folding doorsets
- Roof lanterns

Windows and doors made to any size to suit:

- Traditional properties
- Modern properties
- Heritage properties

Full window and door design service for homeowners, architects and developers.

BESPOKE TIMBER WINDOWS AND DOORSET SYSTEMS

OUR CAMBRIDGE SHOWROOM is the largest of its type in East Anglia, showcasing the entire Fyntons timber window and doorset range. Here you can explore all of the options and select the perfect windows and doors to truly enhance your property.

We look forward to showing you around soon.

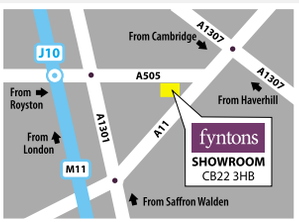

fyntons

Fyntons showroom:
Solopark Trading Estate, Station Road, Pampisford, Cambridgeshire CB22 3HB
Telephone 01223 837106
sales@fyntons.co.uk

fyntons.co.uk

Christmas Party Menu

available from
27th November to
23rd December

the white pheasant

Tuesday to Friday Lunch or Dinner Service £29.95 per person, (£10 deposit per head on booking please)

To Start....

Confit Duck Terrine
spiced fig compote, panettone tuile
Roasted Pumpkin & Butternut Squash Salad
goats curd, toasted seeds & bacon fat dressing
Celeriac Velouté (V)
smoked apple wood croquette
Beetroot Cured Salmon (G)
beetroot textures, dill hollandaise

To Follow....

Roast Suffolk Turkey
butter roasted breast & leg, orange & sage stuffing, "pigs in blankets", turkey gravy
Slow Cooked Shoulder of Suffolk Lamb
garlic potato purée, creamed sprouts, chestnut & bacon
Pan Fried Fillet of Sea Bass
confit potatoes, soft leeks & cockles
Chestnut Gnocchi (V) (N)
roasted artichoke, house ricotta, tomato & winter truffle

To Finish....

Dark Chocolate Marquise
cherry, crispy milk, brioche ice cream
Sticky Toffee Pudding
brandy and butterscotch sauce, Xmas pudding ice cream
Spiced Orange Panna Cotta
cranberry and white chocolate shortbread
British Cheese Selection
festive chutney, biscuits

Reservations: 01638 720414
www.whitepheasant.com
whitepheasant@live.com

Country Bar & Restaurant
21 MARKET STREET, FORDHAM, NR NEWMARKET CB7 5LQ

BOOK EARLY FOR CHRISTMAS

Cutting costs of shopping

THE BIG SHOP: Working out the best deals takes a bit of cunning!

IT'S almost that time again where you'll be off to the supermarket for the biggest supermarket shopping trip of the year.

But when your shopping trolley is brimming with boxes of biscuits and brussel sprouts, here's some tips on how to keep the cost of that Christmas grocery shop down.

Prepare a list
Whether you shop in store or online, take the time to organise your food shop to protect you from unnecessary spending. Armed with a list, you will not be tempted or confused by offers you do not need.

Watch out for false economies
Supermarkets sometimes use multibuy promotions to get us to spend more. What is more, most of us do not even use the extra products, resulting in more food waste. To see if an offer is really worth it, remember to compare the price per unit and think "am I buying this because I need it, or because it is on offer?"

Bulk buy the non-perishables
If you have the space, then bulk buying non-perishable items when they are on offer prevents you from paying more later down the road. Stock up whilst the price is down and save in the long run. Some classic examples of products that will suddenly appear on a great deal and which are ideal for bulk buying are: washing up liquid, shower gel, tinned tomatoes, crisps, toilet paper, deodorant, toothpaste and fizzy drinks.

Swap and save
Bigger packs do not always mean better value. Remember to check unit price when comparing items, it may actually be cheaper to get smaller packs. Also consider switching your brand loyalty and experiment with other manufacturers' products. This does not always mean moving to own brand but by increasing flexibility you will be able to bag more bargains.

Compare
With every supermarket claiming to be the cheapest, how can you really know that you are paying the best price on your weekly shop? Compare your shop from retailer to retailer and you will always be able to find the best deal.

Red Lodge Steakhouse & Bar Christmas Menu

Starters

Camel Scotch Egg
with a spicy tomato salsa served on a bed of rocket
Prawn & Avocado Cocktail
with a Bloody Mary sauce
Parsnip & White Pepper Soup (V)
Duck Liver & Port Pate
with toasted brioche and onion chutney
Vegetable Paella (V)

Dessert

Christmas Pudding (V)
with brandy sauce
Lemon Panocotta Tart
with cranberry compote
Mixed Berry Cheesecake
Belgium Chocolate Fondant (V)
with chocolate sauce and vanilla ice cream

Mains

Traditional Turkey
with all the trimmings
Rosemary & Garlic Sausages (V)
with mashed potato and gravy
Reindeer Mixed Grill
Reindeer fillet, sausages and meatballs
8oz Rump Steak
with garlic creamed spinach and dauphinoise
Kangaroo & Red pepper BBQ Pizza
Grilled Swordfish Steak
with jalapeno, mint and lemon butter and sweet potato fries

Cheeseboard
add £6.95

Coffee and Mince Pies
£1.50

2 Courses £20.95
3 Courses £25.95
Christmas Day 3 Courses £45.00

For more information please call 01638 750531 or pop into the restaurant at 70 Turnpike Road, Red Lodge IP28 8LB to collect your personal Christmas booking leaflet

Celebrate Christmas with your colleagues, friends & family

Christmas Party Menu
1 Dec - 24 Dec
£25 per head
Booking essential

We aim to serve top quality food that is full of flavour and well presented.
We source all produce locally where possible.

Christmas Day Menu
12 noon - 3pm
£57.50 per head
Booking essential

The Maids Head is a pretty 13th century thatched Pub/Restaurant sitting on the village green and bursting with history

THE MAID'S HEAD at Wicken

We invite you to call in, phone or visit
www.maidsheadwicken.com
to view our menus

TRADITIONAL HOMEMADE COUNTRY PUB FOOD

12 High Street, Wicken T: 01353 720727

LOVE NEWMARKET: Karina Petkara from All Saints Primary School with store manager Alistair Thomson and other pupils

Karina bags design competition prize

SCHOOL children from Newmarket have shared their best bits of Newmarket – and one has been made permanent on a shopping bag.

Pupils from schools around the area were asked to draw a picture of what they loved most about their town by the new Tesco store on Fordham Road.

And now, store manager Alistair Thomson and his team have picked their winner – with their design printed onto reusable bags being given away in store.

Karina Petkara, aged 8, from All Saints Primary School won the competition and can now spot her design being carried on bags around the town.

Alistair Thomson said: "We are proud to be a part of the community in Newmarket and it was lovely to see that children are part of their local area too. All of the entries were fantastic – it was very difficult to pick a winner. We picked Karina's poster as it was a beautiful design that we felt customers would enjoy."

Karina also won a £25 gift card and a Junior Chefs' Academy workship for her class.

NEWMARKET (Rowley Mile) RACECOURSE CB8 OTG

East Anglia's BIGGEST One Day Fair

ANTIQUES & COLLECTORS FAIR

Antiques - Collectable's - Art
Art Deco - Vintage - Ephemera Etc.

FREE parking
Open 0900-1600
Futi Catering

THIS SUNDAY

ACE Events
01263 711994
07775718889

©LW

EVERYTHING REDUCED IN ALL OUR STORES!

CELEBRATING ANOTHER DECADE IN DOWNHAM 10 Reeds

YOU'RE INVITED TO OUR

BIRTHDAY BONANZA

HURRY! MUST END SOON

Reeds All your home needs

www.reedshomestore.co.uk or find us on Facebook

GREAT SAVINGS IN DOWNHAM MARKET ON:

Sofas, Chairs, Beds, Mattresses, Bedroom & Dining Furniture, Flooring & Rugs, Curtains & Blinds, Lighting, Linens, Cookshop, Homewares, Toys and much, much more...

HOMESTORE 10TH BIRTHDAY

Bridge Street, Downham Market
PE38 9DS
T: 01366 382213

GREAT SAVINGS IN WITCHFORD, ELY ON:

Sofas, Chairs, Recliners, Beds, Mattresses, Bedroom Furniture, Office & Occasional Furniture, Dining & Kitchen Furniture, and much, much more...

FURNITURE & BED CENTRE 5TH BIRTHDAY

Lancaster Way Business Park
Ely CB6 3NX
T: 01353 669754

GREAT SAVINGS IN OUR TOY STORE TOO!
Wales Court, Downham Market PE38 9JZ
T: 01366 383429

NEW!

Don't forget the CLOCKS

go back 1 hour at 2am Sunday 25th October giving you extra time to buy and sell your unwanted items here for **FREE**

market PLACE

cambridge-news.co.uk/**bookonline**

NEWMARKET news — Ocean Cruising

Springtime Canary Islands & Madeira Cruise

Sailing from Tilbury on board Magellan, departing 12 March 2016

Escape those last gloomy days of a long winter and head for the warmer springtime climes of the 'Fortunate Isles' and the glorious, verdant 'Floating Garden' of Madeira.

Our price includes

- Sail 'south to the sun', cruising Magellan-style
- Pay a visit to 'more-British-than-Britain' Gibraltar, beneath the famous Rock
- Arrecife is Lanzarote's colourful capital
- Christopher Columbus was a regular visitor to Las Palmas
- The Canary Isle of Tenerife boasts the 'whole world in one day'
- Spend an unforgettable day in the floral paradise of Funchal, Madeira
- Call at historic Lisbon
- Traditional British & International cuisine, stylish entertainment, guest lecturers & on-board leisure facilities
- 14 nights' full board accommodation on board Magellan

*Applies to bookings made by 31 October. Offer subject to availability & may be withdrawn at any time. Price shown is the new reduced fare.

0330 160 7892 | Quote **CNW** | **www.newmarket.travel/cnw19250**

Calls are charged at a standard local rate Operated by Newmarket Promotions Ltd. ABTA V787X. Prices are per person, based on two sharing. Subject to availability. Single supplements apply. Fares exclude gratuities. Terms and conditions apply. These suppliers are independent of Local World. When you respond, the holiday supplier and Local World may contact you with offers/services that may be of interest. Please give your mobile or email details if you wish to receive such offers by SMS or email. We will not give your details to other companies without your permission.

ABTA The Travel Association

WHY SEARCH anywhere else

N	F	K	H	U	B	Q	M	S	X	U	B	D	A	E
S	H	G	O	A	E	C	A	P	A	M	C	I	L	E
N	L	E	M	Y	L	S	R	M	P	L	I	U	M	P
A	S	P	E	E	D	Y	K	D	K	H	E	Q	O	C
Q	G	H	Z	G	B	C	E	S	I	O	G	S	B	K
O	N	L	I	N	E	J	T	N	D	X	O	M	I	H
A	N	D	C	G	Q	Y	P	A	F	A	M	I	L	Y
V	C	S	A	D	S	R	L	S	X	M	F	J	E	A
V	P	S	C	D	I	U	A	M	N	T	E	V	V	L
M	D	E	Y	N	L	H	C	X	Q	U	I	C	K	G
B	A	G	T	H	K	J	E	L	B	T	D	A	T	H
L	S	T	X	S	A	L	Z	A	M	O	T	O	R	S
T	Q	Y	C	I	U	W	B	N	K	T	Q	F	M	L
H	A	F	R	E	E	L	I	S	T	I	N	G	S	B
I	K	T	M	P	K	E	N	T	B	K	V	A	X	L

marketplace, free listings, quick, speedy, sale, motors, pets, home, family, ads, online, mobile, inprint

it's never been easier to Book Online

market PLACE

cambridge-news.co.uk/**marketplace**

cambridge-news.co.uk/newmarket

21:10:15

the guide

Hallowe'en is here!

A WHOLE festival dedicated to the humble pumpkin? Now that sounds like a smashing (thought we'd get it out the way nice and early!) idea!

Organised by Cambridge Sustainable Food – a network of collaborative organisations promoting sustainable, healthy food in and around the area – the first-ever Cambridge Pumpkin Festival is (as you probably already guessed) a celebration of all things pumpkin, with an eye on the importance of sustainable food too.

Taking place at venues across the local area, there's pumpkin-themed fun and games galore, including a Kid's Disco Soup, which combines peeling, chopping, grating and roasting pumpkins while wearing fancy dress and dancing to DJ grooves (amazing, right?); Pip's Pay As You Feel Pumpkin Pop-Up, where delicious dishes are created from food destined for the bin and the diner pays what they think the meal is worth, and (knives at the ready) a pumpkin carving competition. Plus, those clever bods at foodPark will be on hand to provide pumpkin-themed street food. Yum.

Happy Hallowe'en!

Cambridge Pumpkin Festitval, various venues, Friday, October 23 to Saturday, November 7. See cambridgesustainablefood.org.uk for full programme

the guide

Leisure or events news? Email natalie.robinson@cambridge-news.co.uk phone (01223) 434292

ROUND UP

● ST John's Players – Fulbourn's long-standing drama group (they formed in 1947!) – are presenting a new play version of the smash-hit musical *Les Misérables* from Wednesday (October 28) to Saturday (October 31). Skipping the songs (we were kind of bored of hearing *I Dreamed A Dream* anyway, to be honest) to tell the heart-breaking story of Jean Valjean, Cosette and co, it promises to be an unforgettable evening of local theatre. *Les Misérables* will be performed at Townley Memorial Hall in Fulbourn. Tickets are £8 and £7 (concessions) from (01223) 210737/ ticketsource.co.uk/stjohnsplayers.

● CLASSICIST, feminist and Cambridge hero Professor Mary Beard will be launching her new book, *SPQR*: A History of Ancient Rome at the Cambridge Literary Festival Friday. Described as her 'magnum opus', it explores how Rome grew from an insignificant village to the mighty capital city we know today, and questions how Rome's debates about security, citizenship and the rights of the individual still influence our debates on civil liberties. The event starts at 6.30pm and takes place at the Cambridge Union Chamber. Tickets are £8/£12 from (01223) 515335.

● AFTER the resounding success of last year's Women of the World Festival (WOW), the wheels are now in motion for the 2016 event, which promises to be bigger and better than ever before. And if you want to help shape the programme, make sure you pop along to St John's College Old Divinity School from 12-2pm on Friday for the WOW Think-In. There'll be the chance to discuss ideas with like-minded women and men, and let organisers know exactly what you want to see at the event. See wowcambridge.cam.ac.uk/wow-upcoming-events for more information. Tickets for the 2016 WOW Festival are available from Cambridge Junction now.

FAMILY THEATRE

Horrible Histories: Groovy Greeks and Incredible Invaders

GRUESOME: The nastiest characters in history have a fascinating tale to tell

THE Horrible Histories series is a bookshelf staple, Terry Deary's gory tales of terrible Tudors, rotten Romans and slimy Stuarts keeping mini (and not so mini) bookworms reading long into the night. Well, we've got good news: some of the series' most gruesome characters will be leaping off the page and onto the stage this half term for the best history lesson you've ever had.

After the success of last year's Barmy Britain show, Birmingham Stage Company is returning to Cambridge Arts Theatre with two brand new Horrible Histories stage shows: *Groovy Greeks and Incredible Invaders*.

Exploring the bloodiest, nastiest bits of history – the bits the teachers forget to mention - you'll witness the savage Saxons smash their way through Hadrian's Wall, catch King Alfred burning his buns and, if you're not careful, maybe even be zapped by Zeus – not ideal. With added 3D fun, not to mention catchy tunes and lots of laughs, it promises to bring the past to life in the most extraordinary way.

There's lots of half-term activities to accompany the show too, including a post-show talk at 2pm on Thursday, October 29, featuring historical Greek characters like Athena and Poseidon, and a Horrible Histories Hallowe'en Extravaganza on Saturday, October 31, which will see the Arts Theatre transformed into a ghoulish cave.

Horrible Histories: Groovy Greeks and Incredible Invaders, Cambridge Arts Theatre, Tuesday, October 27 to Saturday, October 31. Tickets £15-£20 from (01223) 503333 / *camartstheatre.com*

COME AND LISTEN TO THE STORY OF JESUS
In the
BURWELL LIBRARY
CB25 0DU
Throughout the month on Sundays at 5pm.

Also in the
SOHAM LIBRARY
CB7 5HJ
Throughout the month on Wednesdays & Fridays at 7.30pm.

We uphold Jesus life, death and resurrection, His teachings and perfect example.
Pat and Mary look forward to meeting you.

All are welcome.
07929 483883
©LW

BURWELL EX-SERVICE & SOCIAL CLUB
Saturday 24th October
LIVE MUSIC WITH ROUND AND ROUND

Saturday 31st October
HALLOWEEN DANCE WITH MUSIC FROM OLD HAT.

21 The Causeway, Burwell, CB25 0DU
01638 742215
©LW

www.mobilitysolutionssuffolk.co.uk
MOBILITY Solutions
tel. 01638 717798
29 James Carter Road, Mildenhall, Suffolk IP28 7DE
Autumn Clearance Sale!
SCOOTERS BOUGHT & SOLD
NEW & USED

BEST PRICES AVAILABLE
"First we listen...then we help"
©LW

MANOR PARK HOLIDAY VILLAGE
11 MONTH OWNER SEASON
Hunstanton, Norfolk, PE36 5AZ
95% PRIVATELY OWNED
2 Bedrooms, IncredibleValue,
Dog friendly beaches 5 Minutes walk
NO SITE FEES UNTILL 2017
ONLY £18,995
IMMACULATE CONDITION
Call Mikey
07584572262
To arrange a viewing
©LW

Property news

21:10:15

cambridge-news.co.uk/newmarket
jude.clarke@cambridge-news.co.uk
facebook.com/newmarketnews
@property_cn
01223 434210 News
01223 434231 Advertising

NEWMARKET news

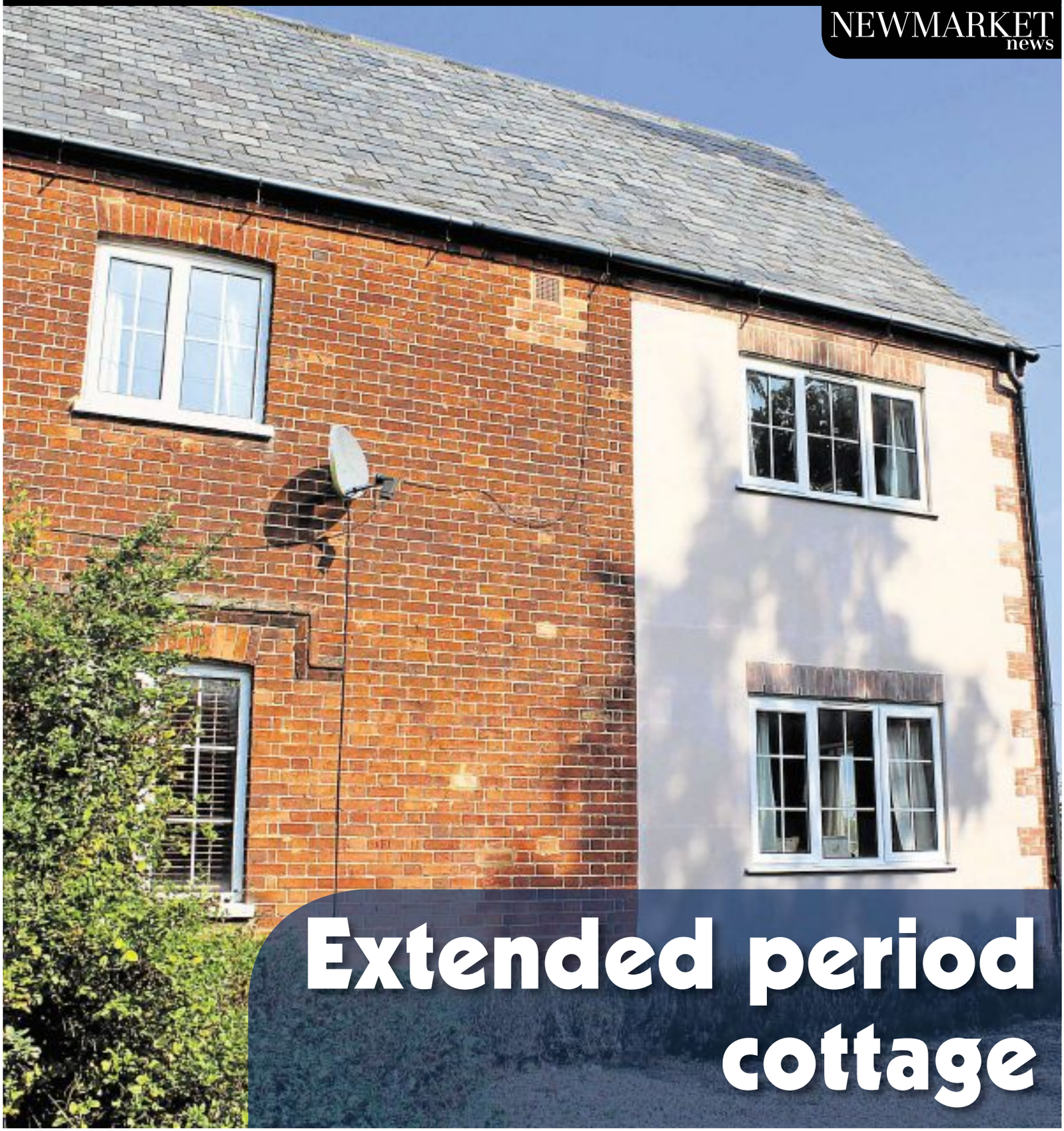

Extended period cottage

FINE & COUNTRY

You will achieve a better result through our award-winning and acclaimed national marketing, advertising and exposure

GAZELEY, SUFFOLK

guide price £795,000

A substantial detached period property in excess of 4,500 square feet offering eight bedrooms, four reception rooms and six bath/shower rooms while occupying a pleasant location within this popular village. The accommodation could be one large dwelling or easily utilised as two generous properties. EPC Rating E.

The market for Cambridge property is not just local

Executives in London can choose anywhere commutable to live, with offices in central London and all round the home counties, we are generating more buyers and interest in Cambridge from further afield... **you could achieve a far better result for your property.**

BARTLOW

guide price £985,000

A truly stunning four bedroom residence spanning over 3,000 sq ft with immense character, situated in a wonderful tucked away location, overlooking the delightful St. Mary's Church. EPC Rating E.

STRADISHALL

guide price £799,995

A deeply impressive 1930s residence of enormous proportions and fine character, offering eight bedrooms, four reception rooms and a 2 acre plot to include a swimming pool. EPC Rating G.

WEST WRATTING

offers over £750,000

A charming three/four bedroom 17th Century Grade II Listed cottage occupying a prominent position, nestled within a 0.6 acre plot with garaging, adjoining grazing land to the rear. EPC Exempt.

LITTLE THURLOW

under offer

An impressive four double bedroom, four reception room detached home offering stunning accommodation of approximately 2,650 sq ft with a period feel throughout. EPC Rating E.

BOTTISHAM

guide price £675,000

A six bedroom, four reception room detached family home which has been greatly improved and enlarged, occupying a pleasant end of cul-de-sac position, adjoining open farmland. EPC Rating C.

STRADISHALL

guide price £560,000

A quality built four bedroom detached executive family home incorporating a superb specification and a generous plot located within this most popular village location. EPC TBC.

CHIPPENHAM

offers over £475,000

An impressive and most elegant three / four double bedroom, Grade II Listed, Georgian residence occupying a delightful position within this popular Cambridgeshire village. EPC Exempt.

CASTLE CAMPS

offers over £400,000

A beautiful, spacious three double bedroom detached cottage situated in the heart of this popular Cambridgeshire village. Benefitting from generous gardens, parking and double garaging. EPC Rating G.

....ST IVES ....ST NEOTS ....WOODBRIDGE ....BIGGLESWADE ....BURY ST EDMUNDS ....CAMBRIDGE ....DISS ....HUNTINGDON ....IPSWICH ....KING'S LYNN ....LONG MELFORD ....NORWICH ....

Oliver Langer
Cambridge (East)
3 Dukes Court Cambridge
CB5 8DZ
07809 339710 | 01223 363700
oliver.langer@fineandcountry.com

Head Office
119/121 Park Lane
London W1
020 7079 1515
admin@fineandcountry.com

Regionally
24 offices
throughout
East Anglia

Nationally
225 offices
across
Great Britain

Internationally
Plus
75 offices
globally

5000 professional
associates
all around the world

FIABCI

Feature homes

Cover property – Dullingham Road: £325,000

THIS extended two to three bedroom period cottage in Dullingham Road is on the market with a guide price of £325,000.
The property has retained many original characteristics, and has permission to extend further. Accommodation includes a ground floor shower room, a dining room, a utility room, a sitting room, a kitchen and a conservatory.
Upstairs there is a landing, a space that could be a further potential bedroom, two bedrooms and a family bathroom.
Outside there is a shingle parking area and an enclosed rear garden with patio area and two brick outbuildings.
Viewing is by prior arrangement with Pocock & Shaw on (01638) 668284.

Burwell: £739,000

THIS substantial and well-presented Grade II listed farmhouse in Burwell is on the market with a guide price of £739,000.
Once the home of celebrated Victorian playwright Edward Fitzball, Poplars Farmhouse has retained its original character with features including inglenook fireplaces and exposed ceiling and wall timbers.
It has accommodation including a garden room/office, a dining room with landscape oil painting painted directly onto wood panelling above the fireplace and a superb kitchen/breakfast room with Aga.
The master bedroom comes with en suite bathroom, there is a guest bedroom with shower and there are three more bedrooms and two bathrooms.
Outside is a partly-walled rear garden with lawn, specimen trees, flowers, shrubs and two gravel seating areas. The property also has an integral garage.
For more details contact Jackson-Stops and Staff on (01638) 662231.

Landlords are now facing a 'document overload' says agent

Will Sadler of Jackson-Stops and Staff Newmarket writes:
TODAY'S landlords of residential properties are faced with a plethora of documents they have to provide tenants at the outset of the tenancy, so it is little wonder they feel sometimes they are drowning in paperwork.
In addition to providing potential tenants with a gas safety certificate and an energy performance certificate, as from this month the Government require landlords to provide a copy of its leaflet 'How to Rent': an eight page guide for people who are about to rent.
Of course in addition to the paperwork there are many other things a landlord must do apart from maintaining the structure and exterior of the property. These can include dealing with any problems with the water, electricity and gas supply, carrying out repairs, maintaining any appliances or furniture they have supplied. The list seems endless.
There are so many rules and regulations related to rented property plus various legal changes from time to time in assured shorthold tenancies that, increasingly, landlords are retaining letting agencies to manage their properties.
Although the long term financial rewards of letting property are good, using a reputable agency brings its own benefits taking away any headaches related to renting and ensuring that only quality tenants occupy the property.
Contact Will Sadler on (01638) 662051 or visit *jackson-stops.co.uk* for more information.

Jackson-Stops & Staff

jackson-stops.co.uk

HERRINGSWELL

A charming detached family house set in a quiet rural location with two cottages, woodland, pond and double garage.
Entrance Hall • Drawing Room • Dining Room • Garden Room • Kitchen / Breakfast Room • Back Hall • Utility Room • Cloakroom. Master bedroom with ensuite • Three Further bedrooms • Two Family Bathrooms • Driveway • Parking • Large Garden • Woodland • Pond • Double Garage • 2 Cottages. EPC Ratings 'F, E and D

Guide Price £1,400,000 FF40442

KIRTLING

A stunning Grade II Listed property in a much favoured edge of village setting with an annexe, outdoor heated swimming pool and established grounds extending to 3.32 acres in all (sts).
• Entrance Hall • Sitting Room • Family/Dining Room • Study • Kitchen • Cloakroom • Master Bedroom with En-Suite Bathroom • Landing • Two First Floor Bedrooms • Family Bathroom • Annexe with Sitting Room/Bedroom 4 • Shower Room and Utility Room.

Guide Price £895,000 FF62674

KIRTLING

An outstanding family home with wonderful gardens extending to 1.75 acres in all and highly accessible for Newmarket and Cambridge.
Reception Hall • Drawing Room • Dining Room • Sitting Room • Study 1 • Family Room with Mezzanine Study 2/Library • Kitchen/Breakfast Room • Utility Room • Cloakroom and Cellars • Master Bedroom with En-Suite Bathroom • 4 Further Bedrooms and 3 Bath/Shower Rooms • Driveway • Double Garage and Workshop • Beautiful Landscaped Gardens and Hard Tennis Court. EPC Rating 'D'. Further land, paddocks and stables (18.67 acres) available by seperate negotiation.

Guide Price £1,500,000 FF62910

BURWELL

A substantial and well presented Grade II Listed farmhouse with an enclosed south facing garden in a sought after and well served village.
Entrance Hall • Sitting Room • Dining Room • Garden Room/Office • Kitchen/Breakfast Room • Utility Room, Cloakroom • Landing • Master Bedroom with En-Suite Bathroom • Guest Bedroom with Shower • Three Further Bedrooms • Two Bathrooms • Second Floor Landing/Study • Driveway and Parking • Integral Double Garage and Enclosed Garden.

Guide Price £739,000 FF62824

Newmarket 01638 662231

newmarket@jackson-stops.co.uk

Local & National reach through a network of London & Regional offices

OnTheMarket.com

PROUD TO SUPPORT East Anglian Air Ambulance

People Property Places

Jackson-Stops & Staff

jackson-stops.co.uk

STRADISHALL

Guide Price £554,000 FF60158

GAZELEY

Guide Price £549,000 FF62006

DUNSTALL GREEN

Guide Price £950,000 FF62005

DUNSTALL GREEN

Guide Price £525,000 FF62274

PLEASE CONTACT THE TEAM FOR YOUR FREE MARKET APPRAISAL

01638 662231

ASHLEY

Guide Price £455,000 FF60749

NEWMARKET

Guide Price £545,000 FF60268

UPEND

Guide Price £1,095,000 FF60133

OUSDEN

Guide Price £699,000 FF62454

Newmarket 01638 662231

newmarket@jackson-stops.co.uk

Local & National reach through a network of London & Regional offices

OnTheMarket.com

PROUD TO SUPPORT East Anglian Air Ambulance

People Property Places

Jackson-Stops & Staff

jackson-stops.co.uk

STRADISHALL

A delightful Grade II Listed cottage enjoying open countryside views with a detached annexe and charming landscaped garden.
Hall • Sitting Room • Dining Room • Kitchen/Breakfast Room • Utility Room • 2 Bedrooms • Dressing Room/Nursery • Bathroom • Annexe with Kitchen, Sitting Room/Bedroom 2, Bedroom 1 and Shower Room • Driveway and Parking • Landscaped Garden and Planning Permission for Cart Lodge, Garage and Store.

Guide Price £499,000

NEWMARKET

A well presented second floor apartment situated in this highly regarded development with a balcony enjoying superb views over Warren Hill Training Grounds.
• Communal Entrance Hall • Reception Hall • Sitting/Dining Room • Kitchen. Master Bedroom with En-Suite Bathroom • Bedroom 2 and Shower Room/Cloakroom. Allocated and Visitors Parking • Communal Gardens and Large Private Balcony. EPC Rating 'D'.

Guide Price £285,000

NEWMARKET

An outstanding residence overlooking Newmarket's world famous July Racecourse situated approximately a mile from the centre of town.
• Hall • Drawing Room • Study • Kitchen/Living Room • Games Room • T.V Room • Gym • Utility Room • Boot Room • Shower Room • Two Cloakrooms. Landing • Master Bedroom with En-Suite Bathroom • Five Further Bedrooms and Four Bath/Shower Rooms. Driveway and Parking • Two Double Garages • Heated Swimming Pool • Hard Tennis Court • Garden Machinery Store • Summer House and Large Gardens. In all about 1.5 acres (STS). EPC Rating 'D'.

Guide Price £1,400,000 FF57041

CHIPPENHAM

A spacious family house enjoying countryside views and set within delightful mature grounds.
• Covered Entrance Porch • Reception Hall • Sitting Room • Dining Room • Garden Room • Study • Kitchen/Breakfast Room • Utility Room • Cloakroom. Landing • Master Bedroom with En-Suite Shower Room • Three Further Bedrooms and Family Bathroom. Driveway and Parking • Integral Double Garage • Office • Outdoor Heated Swimming Pool • Sauna with Shower • Hot Tub and Large Mature Gardens. EPC Rating 'D'.

Guide Price £745,000 FF57270

Newmarket 01638 662231

newmarket@jackson-stops.co.uk

Local & National reach through a network of London & Regional offices

OnTheMarket.com

PROUD TO SUPPORT East Anglian Air Ambulance

People Property Places

pocock&shaw

Residential Sales, Lettings & Management

T 01638 668284
E newmarket@pocock.co.uk

Exning £875,000

NEW

A rare opportunity to purchase an historic late 19th Century training yard which lies in a peaceful position close to Newmarket Heath training grounds within this sought after village. Attractive main cottage, adjoining an one bedroom annex, head lad's cottage, training yard with 32 Boxes, side yard and an all weather lunging Area. Potential nearby grazing land. Appealing for trainers, investors, residential and racing enthusiasts.

Trainers Cottage EPC Rating: F Head Lad's Cottage EPC Rating: E

Burwell £315,000

NEW

A very spacious and versatile semi detached three storey town house delightfully situated down a picturesque lane and enjoying views to the rear towards the village church. Hall, 20' kitchen/breakfast room, dining room, cloakroom, utility, 20' sitting room, 20' master bedroom with en suite shower, two/three further bedrooms, family bathroom.

No Chain. EPC Rating: D

Burwell £500,000

NEW

A substantial and beautifully presented detached house completed in 2009 to an individual design and located within the sought after village of Burwell.

Hall, impressive sitting room, large fitted kitchen/breakfast room, dining/family room, study, utility, 4 bedrooms, 2 en suites, family bathroom, double garage and enclosed garden. EPC Rating: C

Newmarket £165,000

NEW

Situated to the south side of Newmarket and within easy reach of the High Street and train station a well presented Victorian terraced cottage enjoying a good size sitting room, fitted shaker style kitchen, bathroom and 2 good bedrooms,gas fired radiator heating system, replacement windows and outbuilding to the rear.

A great first time buy or investment. EPC Rating: C

pocock.co.uk rightmove.co.uk MAYFAIR OFFICE.CO.UK

Newmarket Office: 2 Wellington Street, Newmarket CB8 0HT
T 01638 668284 | E newmarket@pocock.co.uk
Also at Cambridge and Ely

your-move.co.uk

Genuinely helpful.

For a free valuation please call us on 01638 660303

YOUR MOVE

Cheveley | Offers Over £499,950

A quite superb six bedroom detached family residence situated within a highly desirable village. The property offers extremely versatile and spacious accommodation approaching almost 3000 sqft and the accommodation could easily be configured for a separate annex if required.

newmarket@your-move.co.uk | 01638 660303

Newmarket | £239,950

•Four Bedrooms •Open Plan Living/Dining Room •Conservatory •Kitchen •Cloakroom •Family Bathroom • Enclosed Garden •Gas Radiator Heating •Viewing Essential

newmarket@your-move.co.uk | 01638 660303

Soham | £190,000

A particularly spacious three bedroom end of terrace family home with an enclosed rear garden. Offered with no upward chain. EPC C

newmarket@your-move.co.uk | 01638 660303

Newmarket | £160,000

A two bedroom modern end of terraced home located within a popular development to the north of the town with easy access to the A14. The property benefits from double glazing and an enclosed garden.

newmarket@your-move.co.uk
01638 660303

Newmarket | £139,500

This spacious two bedroom first floor maisonette offers a fantastic opportunity as first time or investment purchase. Viewing is essential to appreciate this property. EPC E

newmarket@your-move.co.uk
01638 660303

Newmarket | £115,000

A one bedroom first floor maisonette with views over a green area. Spacious living room, Kitchen, Bathroom, Double bedroom, Small garden area and a garage. EPC E

newmarket@your-move.co.uk
01638 660303

Fordham | £239,995

2 Bedroom Bungalow
Recently Updated
Lounge/Diner
Conservatory
Large Garden

newmarket@your-move.co.uk
01638 660303

We help a customer move into their new home every *five minutes. Let us help you too.

*Includes sales and lettings.

facebook.com/yourmoveuk twitter.com/yourmove_uk

The Property Ombudsman SALES

your-move.co.uk

Genuinely helpful.

For a free valuation please call us on 01638 660303

YOUR MOVE

THINKING OF SELLING OR LETTING?

NOW IS THE BEST TIME AND WE CAN HELP YOU ACHIEVE THE VERY BEST PRICE FOR YOUR HOME.

WE CAN OFFER THE BEST BOTH WORLDS AS WE'RE OWNED AND RUN BY TWO LOCAL DIRECTORS AND PART OF THE LARGEST SINGLE BRANDED ESTATE AGENCY IN THE COUNTRY.

CALL NOW FOR A FREE NO OBLIGATION VALUATION ON YOUR HOME

01638 660303

Exning | £1000

Spacious detached family house 4 bedroom house equipped with gas central heating and double glazing. Large lounge/diner, kitchen, cloakroom, bathroom. Garage, front and enclosed rear garden. No Pets.

newmarket@your-move.co.uk
01638 660303

Newmarket | £1,000

Semi detached bungalow in popular area with a garage and car standing/drive way. Two double bedrooms, Spacious Lounge/ Diner, Kitchen, bathroom. Gas central heating, double glazing. EPC Rating - D

newmarket@your-move.co.uk
01638 660303

Fordham | £595

Gas Central Heating, EPC Rating - E, Large Garden
Two Double Bedrooms, Spacious Reception, Popular Village Location

newmarket@your-move.co.uk
01638 660303

Soham | £650

NOW LET.....SIMILAR REQUIRED FOR QUALITY WAITING TENANTS!! NOW LET.....SIMILAR REQUIRED FOR QUALITY WAITING TENANTS!!

newmarket@your-move.co.uk
01638 660303

Newmarket | £650

SIMILAR REQUIRED FOR WAITING TENANTS.....SIMILAR REQUIRED FOR WAITING TENANTS.....SIMILAR REQUIRED FOR WAITING TENANTS.....

newmarket@your-move.co.uk
01638 660303

NEWMARKET | £625

NOW LET....SIMILAR REQUIRED FOR WAITING TENANTS.....NOW LET.... SIMILAR REQUIRED FOR WAITING TENANTS.....NOW LET....

newmarket@your-move.co.uk
01638 660303

We help a customer move into their new home every *five minutes. Let us help you too.

*Includes sales and lettings.

facebook.com/yourmoveuk twitter.com/yourmove_uk

The tenancy set up fee is £240. Additional fees may apply. Please refer to the website or ask in branch for more details.

The Property Ombudsman SALES

The Property Ombudsman LETTINGS

Morris Armitage

01638 560221
www.morrisarmitage.co.uk

KENNETT £525,000 NEW

Outstanding detached family home perfectly positioned within this tree lined development enjoying superb and extensive gardens backing onto paddock land. The property has been cleverly designed and offers comfortable living space.

With versatile accommodation, the property boasts three reception rooms, kitchen/family room, cloakroom, utility room, five double bedrooms (two en-suites with dressing area to master) and a family bathroom. Boasting magnificent mature tree lined rear gardens with delightful views to rear. EPC (C)

NEWMARKET OiEO £400,000 NEW

Exciting opportunity to purchase a 3 bedroom individual period property proudly standing within a highly regarded location. In need of renovation/large gardens/no onward chain. EPC (F)

NEWMARKET £212,500 NEW

Outstanding 2 bedroom modern family home boasting surprisingly spacious rooms throughout. Benefiting from a conservatory. With fully enclosed gardens and garage. EPC (C)

NEWMARKET £185,000 NEW

A lovely Victorian cottage boasting character features including original fireplaces/quarry tiled flooring. Benefiting from open plan lounge/dining room, 2 bedrooms, fully enclosed garden. EPC (E)

NEWMARKET CAMBRIDGE HAVERHILL BURWELL KINGS LYNN BURY ST EDMUNDS DOWNHAM MARKET

Morris Armitage

01638 742461
www.morrisarmitage.co.uk

BURWELL £650,000 NEW

Brook Farm Cottage is a truly fine example of a sizeable detached 18th century part thatched family residence centrally positioned within this thriving village enjoying lovely south facing gardens. Beautiful period home - viewing absolutely essential.

Full of rustic character the property features include exposed beams, an inglenook fireplace, wood doors and floors and exposed brick chimney breasts. Accommodation measures in excess of 2150 sq ft and also includes possible separate annexe with separate hallway providing fifth bedroom. EPC (C)

BURWELL £385,000 NEW

Immaculately presented five bedroom detached home offering tastefully decorated accommodation. Garage/off road parking/ lovely part walled landscaped south-west facing garden. EPC (C)

BURWELL OiEO £500,000 NEW

Stunning four bedroom detached period home which has been sympathetically extended and has retained some remarkable features throughout. Occupying delightful gardens. EPC (E)

BURWELL £385,000 NEW

Detached four bedroom bungalow delightfully nestling within the corner of a sought after cul-de-sac. Externally boasting well maintained garden, double garage/driveway. No chain. EPC (D)

NEWMARKET CAMBRIDGE HAVERHILL BURWELL KINGS LYNN BURY ST EDMUNDS DOWNHAM MARKET

01638 663228 **cheffins.co.uk** UNRIVALLED COVERAGE AROUND NEWMARKET

Newmarket £375,000

An individual 4 bedroom detached house standing in a popular non-estate location just north of the town centre. The impressive accommodation includes 2 reception rooms, a modern fitted kitchen, utility room, ground floor cloakroom, first floor bathroom and separate shower room. The large rear garden is well established and includes a summer house and tool shed. An excellent family home. EPC: E.

Isleham £385,000

A 4 bedroom detached house delightfully situated in a sought after, non-estate location close to the centre of the village. The property is superbly presented throughout and features a bay fronted sitting room with open fireplace, a dining room and a fitted kitchen/breakfast room. Further features include a master bedroom with ensuite shower room, delightful established gardens and a double garage. EPC: D.

Exning £280,000

A charming 3 bedroom end of terraced house standing in a sought after location with the benefit of off road parking for several vehicles and a large south facing rear garden. The accommodation is beautifully presented and includes 2 reception rooms, a modern fitted kitchen and spacious first floor bathroom. EPC: E.

Newmarket £375,000

A 3 storey semi-detached townhouse situated close to Tattersalls sale ring. The property benefits from a delightful double aspect family/dining room, a charming sitting room with Inglenook fireplace and bay window and a cottage style kitchen. Further features include 3 double bedrooms, a large 1st floor bathroom and ground floor shower room, attractive gardens and a double garage. EPC pending.

RICS NAEA APLA OnTheMarket.com

CAMBRIDGE ELY HAVERHILL **NEWMARKET** SAFFRON WALDEN LONDON

Cheffins

Burwell £430,000

A new 3 bedroom detached property built to a high quality specification featuring a sitting room with fireplace and wood burning stove, oak wood flooring, 2 further reception rooms, a superb fitted kitchen and a ground floor cloakroom. Further benefits include a master bedroom with ensuite, family bathroom, open plan attic space, hard landscaped outside areas and a detached garage with electric doors.

Ousden £750,000

Garden Cottage is a delightful 5 bedroom Victorian house standing in a truly stunning setting adjoining the village church. The impressive accommodation includes 3 reception rooms, a kitchen/breakfast room and 3 bathrooms. Grounds extend in all, to about 1.6 acres and include a walled garden and paddocks. EPC: F.

Kennett Guide Price £1,100,000

Waterhall Farm comprises a substantial and well-proportioned 7 bedroom Grade II listed detached property together with a detached 3 bedroom annexe, indoor swimming pool as well as 11 stables in a period stable block and surrounded by approximately 6.50 acres of fenced paddocks, making the property suitable for both private amenity uses or as a stud. EPC: F.

01638 663228 **cheffins.co.uk** UNRIVALLED COVERAGE AROUND NEWMARKET

Moulton £2,400 pcm*

AVAILABLE NOW. A superb renovated 4 bedroom property, presented to an exceptionally high standard overlooking the Packhorse Bridge and village green. The property offers 3 reception rooms, a character kitchen and utility room and a master bedroom with dressing room and ensuite shower room. EPC: F. No pets and no smokers.

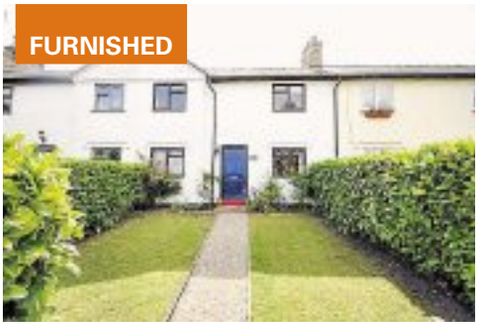

Weston Colville £850 pcm*

AVAILABLE NOW. A 3 bedroom double fronted cottage standing in an elevated position with the advantage of a good sized south facing rear garden. The accommodation includes 2 reception rooms, a pine fitted kitchen and large conservatory (4.7m x 3.38m). To truly appreciate this impressive home a viewing is essential. Available fully furnished. EPC: D.

Newmarket £1,450 pcm*

AVAILABLE NOW. A modern and newly decorated 4 bedroom detached house situated in an established residential area in a highly regarded location on the south side of Newmarket. The property features a sitting room and separate dining room, a kitchen and a utility room. Further benefits include a garage and off-road parking and a south facing rear garden. EPC: E. No Pets and No Smokers.

Newmarket £630 pcm*

AVAILABLE November 2015. A 2 bedroom mid terraced property standing in a central location close to the town centre. The property benefits from 2 double bedrooms, 2 reception rooms, kitchen, downstairs bathroom and gas central heating. EPC: C.

Newmarket £525 pcm*

AVAILABLE 19th October 2015. A well presented modern second floor flat with views over the High Street, open plan living space, a double bedroom and modern fitted bathroom. EPC: C. No Pets and No Smokers.

OPENING MORE
DOORS FOR
TENANTS AND
LANDLORDS

- Expert & Professional Advice
- Qualified Staff
- Professional Independent Inventory
- Tailored Management Services
- Competitive Rates
- Property Presentation Advice
- Major Regional Presence
- Effective Local Press Advertising
- Exposure on all Major Websites
- Large Tenant Database
- Email Marketing
- Full Colour Brochures including Floorplans

For a free rental appraisal from one of the best known names in the region please call

01638 663228

*Letting fees apply.
See cheffins.co.uk for full details.

RICS NAEA ARLA OnTheMarket.com

CAMBRIDGE ELY HAVERHILL **NEWMARKET** SAFFRON WALDEN LONDON

Cheffins

Stetchworth £185,000

A well presented 2 bedroom semi-detached bungalow attractively situated in a well-regarded non-estate location close to the Ellesmere Centre. The property benefits from UPVC sealed unit double glazing, a sitting room with wood flooring and oil-fired central heating. Further benefits include a shower/wet room and a large garden to the front and rear. EPC: E.

Newmarket Guide Price £250,000

A beautifully presented 4 bedroom town house standing in a central location with views of St Marys Church. Newly refurbished the impressive accommodation includes a quality kitchen/diner with built in appliances, a bathroom and separate ground floor shower room, new gas central heating and double glazing. EPC pending. NO CHAIN

Burwell £390,000

A 3 bedroom bungalow situated in private cul-de-sac. The property has been refurbished throughout and features a well-equipped modern fitted kitchen, a new fitted bathroom and ensuite shower room and a private south facing garden. Further features include a new gas central heating system, double glazing and NO CHAIN. EPC pending.

Newmarket £265,000

An extended 3 bedroom semi-detached house with a large rear garden. The property benefits from a sitting room and separate dining room, a modern fitted kitchen and a superb double glazed conservatory. Additional features include a 1st floor modern bathroom, gas central heating and off-road parking. EPC: D.

Newmarket £325,000

A 3 bedroom detached house attractively situated on a well regarded development. Constructed on a footprint of a 4 bedroom design, the property offers generous room sizes throughout with an open plan double aspect sitting/dining room, 3 double bedrooms and a large landing, established gardens and a large garage. EPC: D.

Exning £339,995

An individual 3 bedroom detached house standing in a sought after non-estate location. The property is well presented and has the advantage of 3 reception rooms, a modern fitted kitchen and a large enclosed rear garden. EPC: E. NO CHAIN.

Dalham £360,000

A Grade II listed detached 2-3 bedroom cottage attractively situated close to the heart of the village. The cottage dates from the 17th century and benefits include 2 reception rooms, exposed timbers and Inglenook fireplaces, a large open plan kitchen/dining room and an established walled garden with a gated approach and private parking.

Westley Waterless £399,998

A 4 bedroom detached bungalow standing in a superb setting. The impressive open plan living accommodation includes a sitting room, a quality fitted kitchen/dining room, study/bedroom 4 and modern bathroom. The private landscaped rear garden is a particular feature with a paved terrace and well stocked flower and shrub beds. EPC: E.

Swaffham Prior £475,000

A 4 bedroom detached house with far-reaching views to the rear. The property benefits from 4 reception rooms, 4 bedrooms with the master ensuite, a modern fitted kitchen and separate utility room. Additional features include a large integral double garage and delightful south-west facing gardens backing onto allotments. EPC: E.

Passionate about property since 1825 **cheffins.co.uk**

Established 27 Years
• Fixed Price Servicing • Manufacturers' Parts used
• Courtesy Cars Available
• Valeting Service Available
• Free Collection & Delivery Service
• Sport • MPV • Family
• Servicing & MOT Preparation • Tyres • Exhausts
• Batteries • Servicing
Warm, friendly, efficient service
SPA MOTOR CO.
1 Studlands Business Centre
Exning Road • Newmarket • CB8 7SS
Tel: 01638 660100
www.spamotorco.co.uk
©LW

Wheels

SURGING AHEAD: Electric car sales

Electric cars leading the green charge

A RECENT surge in interest in electric cars means that new buyers are having to wait for their new vehicles as global orders outstrip supply around the world.

A national car leasing company says it's finding lead-in times for orders on electric cars are lengthening as people turn their backs on petrol and diesel cars for a greener driving style.

The Flexed.co.uk company says that the Volkswagen emissions scandal is being cited as the prime reason customers are ordering electric cars as they look to become green drivers, as well as running costs at just a few pence per mile.

"We've seen enquiries for electric cars go through the roof in recent weeks," says Flexed.co.uk 's Mark Hall, "Petrol and diesel cars just aren't getting a look in."

Not only that, Hall says, the new buying trend is for fully-electric cars, with hybrid sales remaining essentially static.

Instead, says Hall, it's all-electric cars that are currently leading enquiries for motorists. And an analysis by Go Ultra Low shows that 20,992 motorists made the leap to plug-in power between January and September this year, bumper growth of 138.5 per cent against 2014.

Fuelling the demand is a greater choice of models, with more than 27 pure electric or plug-in hybrid cars now available, ranging from high-performance sports cars to capable family run-arounds. The new data shows consumer appetite rising rapidly for plug-in hybrid models with demand accelerating ahead 226.5 per cent against 2014 with 14,041 registrations.

Mitsubishi leads the new registrations charge, with 9,303 of its flagship Outlander PHEV sold since the start of 2015. Nissan follows with its all-electric LEAF racking-up 4,285 registrations, and BMW's i3 is the nation's third most popular ultra-low emission vehicle, also nearly doubling its tally with 1,564 registrations.

ALL VEHICLES WANTED
• BEST PRICES
• LOCAL FAMILY RUN BUSINESS. ESTABLISHED FOR OVER 25 YEARS
VEHICLE DESMANTLERS LTD
Bridge End Road, Red Lodge, Suffolk, IP28 8LQ
Based near Newmarket
01638 750413, 07748 745202 or 07917 406847
www.vehicledismantlersltd.co.uk
©LW

Mobile booking
cambridge-news.co.uk/bookonline

motors marketPLACE
cambridge-news.co.uk

NISSAN
innovation that excites

NISSAN CARED4

AT Glyn Hopkin, YOU CAN TELL WHEN A USED CAR IS CARED4

With Nissan CARED4 you get:
1 **Detailed checks** for added peace of mind
2 **Minimum 12 months' warranty** manufacturer backed for security
3 **Exchange promise** 30 days or 1000 miles for added confidence
4 **You + Nissan CARE** The same package that comes with all our new cars

Glyn Hopkin EXCLUSIVE...
NEARLY NEW NISSAN PULSAR 1.5 DCI ACENTA

• CHOICE OF COLOURS • UP TO 78.5MPG
• SUPERB SPECIFICATION

FROM ONLY £12,995 OR ONLY £195 DEPOSIT & ONLY £195 PER MONTH

SAVE £6,250 AGAINST NEW LIST PRICE

CASH PRICE OF VEHICLE	48 MONTHLY PAYMENTS	CUSTOMER DEPOSIT	TOTAL AMOUNT OF CREDIT	INTEREST CHARGES
£12,995	£195.27	£195	£12,800	£2,836.96
DURATION OF AGREEMENT	OPTIONAL FINAL PAYMENT / GFV	TOTAL AMOUNT PAYABLE	RATE OF INTEREST P.A (FIXED)	7.43% APR REPRESENTATIVE
49 MONTHS	£6,264	£15,831.96	7.43%	

Agreed annual mileage of 5,000. Excess mileage charged at 0.08p per mile (plus VAT)

GlynHopkin.com OPEN SUNDAY 10am-5pm
CAMBRIDGE 699 Newmarket Road CB5 8SQ 01223 636179 | BISHOP'S STORTFORD Northgate End CM23 2ET 01279 905614
Branches also at: Chelmsford, Colchester, Ipswich, Romford, East London, St.Albans, Watford, Buckhurst Hill, Waltham Abbey, Milton Keynes & Bedford
UP TO 2500 USED CARS IN GROUP STOCK - ALL MAKES & MODELS!
One of the UK's largest volume Nissan dealer groups with 13 dealerships offering YOU MORE choice, MORE value & MORE savings!
OPEN 7 DAYS Monday - Friday 8.30am to 6.00pm. Saturday 8.30am to 6.00pm. Sunday 10.00am to 5.00pm.
Information correct at time of going to print. Guarantees and Indemnities may be required. Finance subject to status. Written details available on request. Model shots shown are for illustration purposes only. Models subject to availability. Calls may be monitored to ensure quality of service.

Glyn Hopkin FOR THE BEST DEAL ON A NEW OR USED FIAT!

FIAT
Glyn Hopkin HAVE DONE IT AGAIN... EXCLUSIVE, GENUINE OFFER THIS IS NOT A MISPRINT!

Glyn Hopkin EXCLUSIVE...
OVER 30% SAVING!
NEARLY NEW FIAT PUNTO POP+ with delivery mileage only

SAVE OVER £3,500 AGAINST NEW LIST PRICE
CHOICE OF COLOURS • SUPERB SPEC
9.9% APR REPRESENTATIVE
LIMITED NUMBERS AVAILABLE! Strictly 1st come, 1st served basis. When they're gone, THEY'RE GONE!
FROM ONLY £7,495 OR ONLY £111 PER MONTH & GET £250 DEPOSIT CONTRIBUTION

FREE MOT FOR LIFE WITH ALL PURCHASES

CASH PRICE OF VEHICLE	47 MONTHLY PAYMENTS	CUSTOMER DEPOSIT	FIAT DEPOSIT CONTRIBUTION	AMOUNT TO FINANCE
£7,495	£111.35	£999	£250	£6,246
INTEREST CHARGES	DURATION OF AGREEMENT	OPTIONAL FINAL PAYMENT / GFV	TOTAL AMOUNT PAYABLE	9.9% APR REPRESENTATIVE
£1,724.45	48 MONTHS	£2,747	£9,229.45	

Agreed annual mileage of 5,000. Excess mileage charged at 0.06p per mile (plus VAT)

9 One of the UK's largest Fiat dealer groups with 9 sites offering YOU MORE choice, value & savings!

GlynHopkin.com OPEN SUNDAY 10am-5pm
CAMBRIDGE 699 Newmarket Road CB5 8SQ 01223 633739 | BISHOP'S STORTFORD Northgate End CM23 2ET 01279 905790
Branches also at: St. Albans, Buckhurst Hill, Romford, East London, Ipswich, Chelmsford & Milton Keynes
Search Glyn Hopkin Group
UP TO 2500 USED CARS IN GROUP STOCK - ALL MAKES & MODELS!
Motability
OPEN 7 DAYS Monday - Friday 8.30am to 6.00pm. Saturday 8.30am to 6.00pm. Sunday 10.00am to 5.00pm.
Information correct at time of going to print. Guarantees and Indemnities may be required. Finance subject to status. Written details available on request. *When you purchase a used Fiat from 6 months to 54 months old through FCA Financial Services PCP. Model shots shown are for illustration purposes only. Models subject to availability. Calls may be monitored to ensure quality of service.

Wheels

Glyn Hopkin pushing on with Nissan in UK

ADVERTISING FEATURE

GLYN HOPKIN: Nissan dealership is part of UK success story

OUTSTANDING financial performance in 2014 has enabled Glyn Hopkin, the South-East based, multi-franchise car dealer group, to make significant progress through the ranks of the *Sunday Times* Top Track 250, one of the leading independent assessments of UK business performance. Glyn Hopkin's record full-year 2014 sales of £351.4 million secured the group a 26-place rise to 62nd in this year's league table.

The Top Track 250, which ranks British mid-market growth private companies with the biggest sales, is published in *The Sunday Times* and *Sunday Times* online. It spans companies with sales between £140m and £650m and includes brands such as Pret A Manger, Aston Martin and Chelsea Football Club.

Glyn Hopkin's turnover for the full year 2015 is expected to exceed £400 million, putting the company on track to achieve its goal of a £500 million turnover within the next three years. First-half 2015 profits before tax amounted to £3,536,793, representing an uplift of 19.81 per cent compared to the same period last year.

In the first half of 2015 Glyn Hopkin sold over 8,300 new cars and its rate of growth is almost three times greater than that reported by the rest of the UK motor retail sector.

Fraser Cohen, managing director of Glyn Hopkin, said: "Our organic growth is fuelling our expansion into new territories and with new brands. We have recently opened several new dealerships and created a brand-new Renault and Dacia showroom in Chelmsford. To be listed again amongst such prestigious and successful brands is a testament to our continued hard work and effort, and we remain very ambitious. Our figures so far in 2015 suggest our rise up the league table will continue further."

The 11th annual *Sunday Times* Top Track 250 awards took place on Thursday 8 October at the Jumeirah Carlton Tower Hotel in London with guest speakers Sajid Javid, Secretary of State for Business, Innovation and Skills; Andy Rubin, Executive Director of Pentland Group; and Lord Bamford, Chairman of JCB.

To find out more about Glyn Hopkin, visit *glynhopkin.com*.

To find out more about The Top Track 250 awards, visit *fasttrack.co.uk*.

Same day fit available

Special Reader Offer

Order tyres at Onlinetyrestore.com and get 10% off servicing or repairs at Halfords Autocentres

At Halfords Autocentres we've teamed up with Onlinetyrestore.com to bring you this amazing money saving offer.

Simply visit www.onlinetyrestore.com and select your replacement tyres for fitting at any Halfords Autocentre and we will give you a voucher for 10% off servicing or repairs, valid for three months.

Halfords and Onlinetyrestore.com - driving down the cost of motoring!

halfords autocentre

IN ASSOCIATION WITH Newmarket News

Find SCARILY good offers...

Motability
The leading car scheme for disabled people

TOYOTA
ALWAYS A BETTER WAY

...at the Toyota Cambridge Halloween Motability Event
28th October – 1st November 2015.

MOTABILITY DOESN'T HAVE TO BE SCARY — take the fright out of Halloween with our Motability Event, where you can come and speak to our team of dedicated specialists.

Carve out your pumpkin and head over to Lancaster Toyota Cambridge for some serious thrills; we can help to find the car that's right for you and answer any Motability queries that you may have — you won't find any skeletons in our showroom!

Jardine Motors Group will donate £25 to charity partner Whizz-Kidz for every Motability vehicle sold^! Whizz-Kidz work tirelessly to transform the lives of disabled children and help them reach their full potential.

So, leave your tricks at home and find your treats with us at the Lancaster Toyota Cambridge Halloween Motability Event.

Lancaster Toyota Cambridge
Norman Way, Coldham Lane, Cambridge CB1 3LH
Tel: 01223 964394 www.jardinemotors.co.uk/Toyota

/toyotacambridge
@LMCToyotaUK

Standard EU Test figures for comparative purposes and may not reflect real driving results. Official fuel consumption figures in mpg (l/100km) for the Toyota range: Urban 29.4-91.1 (9.6-3.1), Extra Urban 49.6-85.6 (5.7-3.3), Combined 39.8-85.6 (7.1-3.3). Official CO_2 emission figures 164-75g/km.

^A £25 donation will be made on all Motability vehicles sold by 31/12/16. Vehicles shown for illustration purposes only. The Motability Contract Hire Scheme is administered by Motability Operations Limited (Registered Company No. 1373876), City Gate House, 22 Southwark Bridge Road, London SE1 9HB. To qualify you must be in receipt of the Higher Rate Mobility Component of the Disability Living Allowance or War Pensioners' Mobility Supplement, which will be taken in lieu of the four weekly rental. Terms and conditions apply and are available on request. Jardine Motors Group includes Lancaster Motor Company Ltd, Lancaster Cars Ltd, Lancaster Luxury Vehicles Ltd, Lancaster plc, Lancaster Specialist Cars Ltd and Lancaster Sports Cars Ltd. All of whom are regulated by the Financial Conduct Authority.

Have you got the most wanted used car?

Get the very **best** offer by selling privately!

Walk into the dealer with a **cash** deposit

Ready for the new VW Golf GTE
Launches 28th September

Advertise now!

£9.99 Online Package

£43.52 Basic Package

£65.28 Premium Package

motors marketPLACE

Why not guarantee it for an extra £5

* We guarantee to rebook your ad for free

market PLACE GUARANTEE £5

Online, Mobile & Tablet • cambridge-news.co.uk/**bookonline** • 01223 666637

JAGGARD BROTHERS MOTOR VEHICLE ENGINEERS LTD

PROFESSIONAL, FRIENDLY SERVICE DELIVERED BY A CARING, FAMILY BUSINESS

Ford Fiesta Van 2010 1.4 DSL

£4695 + VAT

Ford Fiesta 2014 1.0 T 8995

£8,995

Toyota Yaris 2013 1.3

£7,250

Hyundai ix35 2013 DSL SE Nav

£13,950

Quality Used Vehicles

2008 (58)	**Audi** A4 2.0 SE Diesel 4Dr Park Assist	£8,995
2006 (56)	**Audi** A3 2.0 T Fsi S Line Special Edition	£6,995
2008 (58)	**BMW** 120 Diesel M Sport 5Dr Leather Sat Nav	£9,450
2010 (10)	**BMW** 116i Sport 5Dr	£8,750
2002 (52)	**Citroen** Saxo 1.1 Desire 5Dr	£1,450
2012 (62)	**Fiat** 500 1.2 Lounge Glass Roof Ac Aw	£6,995
2012 (12)	**Ford** Focus 1.6 Diesel Zetec 5Dr	£9,750
2014 (14)	**Ford** Fiesta 1.0 T 100ps Zetec 3Dr	£8,995
2011 (61)	**Ford** Focus 1.6 Zetec 5Dr	£7,995
2011 (61)	**Ford** Fiesta 1.6 Diesel Zetec 5Dr	£7,450
2009 (09)	**Ford** Fiesta 1.6 Titanium 5Dr Leather	£6,895
2011 (61)	**Ford** Fiesta 1.25 Zetec 5Dr	£6,895
2012 (12)	**Ford** Fusion 1.4 Zetec	£6,495
2010 (10)	**Ford** Fiesta 1.6 Econetic Diesel	£5,995
2010 (10)	**Ford** Focus 1.6 Diesel Zetec 5Dr	£5,650
2008 (58)	**Ford** Focus 1.6 Zetec 5Dr	£5,595
2010 (10)	**Ford** Focus 1.6 Diesel Zetec 5Dr	£5,495
2008 (08)	**Ford** Fiesta 1.4 Ghia 5Dr Ac Leather	£4,750
2013 (63)	**Hyundai** ix35 2.0 Diesel SE Nav	£13,950
2012 (62)	**Kia** Picanto 1.0 2 5Dr	£6,450
2008 (08)	**Mazda** MX5 Convertible	£6,495
2007 (07)	**Mazda** Mx5 Convertible	£5,995
2007 (07)	**Mazda** 6 2.0 Diesel Sport 5Dr	£2,495
2011 (61)	**Mercedes** C200 Diesel Blue/Eff SE Edition Est Sat Nav	£11,950
2013 (13)	**Nissan** Juke 1.6 Tenka Lth Sat Nav	£10,950
2011 (11)	**Nissan** Qashqai 1.6 117ps Acenta	£9,695
2010 (10)	**Nissan** Qashqai 1.5 Diesel Acenta	£8,995
2014 (63)	**Peugeot** 208 1.2 Active 5Dr, Very low Miles	£7,495
2011 (11)	**Peugeot** 207 1.4 Diesel S 3Dr Ac	£4,450
2010 (10)	**Renault** Clio 1.5 Diesel I Music	£4,750
2003 (53)	**Renault** Clio 1.4 Privilege Auto 5Dr	£2,495
2011 (11)	**Seat** Ibiza 1.4 Copa 5dr	£6,350
2010 (10)	**Seat** Ibiza 1.4 Sport Sc 3Dr Coupe	£5,995
2012 (62)	**Skoda** Octavia 2.0 Diesel SE Estate	£9,950
2011 (11)	**Skoda** Octavia 2.0 Diesel Elegance 5Dr	£8,500
2012 (62)	**Skoda** Fabia 1.2 Diesel Greenline Est	£7,495
2013 (13)	**Skoda** Citigo 1.0 S 5Dr	£5,995
2010 (10)	**Skoda** 1.2 Tsi Elegance 5Dr	£5,995
2012 (12)	**Toyota** Yaris 1.3 VVTi TR 5Dr	£7,495
2013 (13)	**Toyota** Yaris 1.3 VVTi TR 3Dr	£7,250
2007 (07)	**Toyota** Yaris 1.3 VVTi Spirit 5Dr	£4,995
2012 (12)	**Vauxhall** Zafira 1.6 Exclusive Sat Nav	£9,450
2012 (12)	**Vauxhall** Insignia 2.0 Diesel Sri Estate	£8,995
2011 (11)	**Vauxhall** Astra 1.6 Sri 5Dr	£7,995
2011 (11)	**Vauxhall** Zafira 1.7 Diesel Exclusive 7 Seat	£7,695
2010 (60)	**Vauxhall** Meriva 1.3 Diesel Exclusive Ac	£5,995
2011 (11)	**Vauxhall** Corsa 1.4 Sxi 3Dr Ac Rear parking	£5,750
2009 (09)	**Vauxhall** Zafira 1.6 Exclusive	£5,295
2009 (09)	**Vauxhall** Astra 1.6 Design 3Dr, Half Leather	£4,950
2010 (10)	**Vauxhall** Corsa 1.4 SE 5dr Ac Half Lth	£4,850
2010 (10)	**Vauxhall** Corsa 1.3 Diesel Life 5Dr	£4,450
2007 (07)	**Vauxhall** Corsa 1.7 Diesel Design 5Dr	£3,695
2008 (58)	**Vauxhall** Astra 1.3 Diesel Life Estate	£2,995
2011 (11)	**Volkswagen** Golf 1.4 Tsi Match Hi Spec	£10,450
2011 (60)	**Volkswagen** Golf 1.6 Diesel Match 5Dr	£9,450
2008 (08)	**Volkswagen** Polo 1.2 Match 5Dr 5dr	£4,995
2004 (54)	**Volkswagen** Golf 2.0 Diesel Gt 5Dr	£4,995

Commercial Vehicles

2011 (61)	**Citroen** Dispatch 1200 2.0 Diesel	£8,150+VAT
2012 (62)	**Citroen** Berlingo 1.6 Diesel 625	£5,150+VAT
2013 (13)	**Ford** Transit Tipper Alloy Buck Diesel	£15,850+VAT
2012 (12)	**Ford** Transit high Roof T350 Diesel	£9,850+VAT
2010 (60)	**Ford** Transit Connect Diesel Low Roof	£5,250+VAT
2010 (60)	**Ford** Transit Low roof Diesel Van	£6,495+VAT
2010 (10)	**Ford** Fiesta Van 1.4 Diesel	£4,695+ VAT
2007 (56)	**Mazda** BT-50 Pick Up 4x2 Hardtop	£5,495 No Vat
2010 (10)	**Volkswagen** Caddy C20 Plus Diesel	£5,495+ VAT
2012 (62)	**Nissan** NV200 1.5 SE Diesel	£5,950+VAT
2011 (11)	**Vauxhall** Combo 1.7 Diesel Choice From	£3,950 + VAT
2012 (62)	**Vauxhall** Combo 1.3 Diesel	£4,995+VAT
2012 (62)	**Vauxhall** Vivaro 2.9 Diesel Van	£7,495+VAT

Jaggard Brothers Used Vehicle Policy

All vehicles all fully serviced prior to delivery, cambelts renewed if required. Full 12 month MOT. Any tyre below 3mm replaced before delivery.
Comprehensive Jaggard Brothers 6 month or 6000 miles (whichever occurs first) warranty.

MON-FRI 9-5 SATURDAY 9-4 SUNDAY BY APPOINTMENT

PART EXCHANGE WELCOME

01638 720650

FINANCE AVAILABLE SUBJECT TO STATUS

WWW.JAGGARDBROTHERS.CO.UK | E: JAGGARDBROTHERS.LTD@OUTLOOK.COM | 2 HAMMOND CLOSE, NEWMARKET CB8 0AZ

motors marketPLACE

cambridge-news.co.uk/bookonline

01223 666637

BMW

BMW 320D M SPORT BUSINESS EDITION

2010, 60 reg. Black Leather, 65,000 miles, B.M.W. FSH, 2 owners, Excellent Condition, Electric Folding Mirrors, Bluetooth, Rear Parking Sensor. (Near Kimbolton)

£10,250 ono

07889 882466

BMW 320D SE

2006, FSH, Mot 'til August 2016. Full SE Specification, has had swirl flaps removed, 128k mls, beautiful to drive, VGC, returns 50+ mpg.

£3,995

07767 386263 or 01638 742092

Ford

FORD FIESTA 1.25 STYLE CLIMATE

5 door 2008 08 Plate Silver Only 52,000 miles F.S.H. P.A.S. C/locking E/windows Airbags Air Con. Radio/C. D Player Colour Coded Bumpers Immobiliser Long M.O.T. Warranty Excellent Condition

www.rowleyscars.co.uk

£3,650

01799584327 or 07779 557267

Fiat

FIAT PANDA 1.2 MAMY

5 door 2009 Silver Only 21,000 miles F.F.S.H. P.A.S. C/ locking E/windows Airbags Air Con. Radio/C. D Player Colour Coded Bumpers & Mirrors Immobiliser Long M.O.T. Warranty Excellent Condition

www.rowleyscars.co.uk

£3,250

01799584327 or 07779 557267

FORD FUSION 1.4 ZETEC CLIMATE

2006 06 Plate Met. Purple Only 45,000 miles P.A.S. C/ locking E/windows Airbags Air Con. Alloys Radio/C. D Player Colour Coded Bumpers Immobiliser Long M.O.T. Warranty Excellent Condition

www.rowleyscars.co.uk

£3,350

01799584327 or 07779 557267

Honda

HONDA CIVIC INSPIRE S

1.4ltr, 2003, Black, 3 Door Hatchback, 103850 mls, good cond., 5 mths mot, FSH, A/C, alloys, CD, C/L, airbag, E/M, E/W, PAS

£1250

07515854156

HONDA accord 1.8 Sport manual, 2002, Red, 88k mileage, Feb MOT. New brakes and full service. £995 07866 444959

It's Mobile! cambridge-news.co.uk

Book via Mobile 24/7 cambridge-news.co.uk

Kia

KIA CEED 3 SW

Metallic Silver, auto, diesel, 2010, FSH, mot July 2016, 64K mls, 48.7 MPG, full Cee'd 3 spec, balance Kia warranty, excellent condition.

£5,600 ono

01799 584558 or 07702 278812

Mercedes Benz

MERCEDES C200 2.0 petrol automatic, 2000 V reg, new MOT, but requires paintwork, hence £750 07866 444959

Mini

MINI COOPER SPORT AUTO

1.6ltr, 2006, Metallic Grey, 3 Door Hatchback with spoiler. 12 months MOT. 45K mls. GTS and bluetooth connectivity. One owner from new. FSH. ABS, alarm, immobiliser, CD, CL, airbags, A/C, E/M, E/W, PAS. Excellent condition.

e-mail - dhirukaria@gmail.com

£5,995 ono

01223 862625

Renault

RENAULT CLIO 1.2 GRANDE

1999, Met. Blue, 100k Miles, MOT Jan 2016, Runs and Drives Perfect, Average Condition, Radio CD Player

£375

Newmarket 07480212612

RENAULT MEGANE 1400CC 5 DOOR

Year 2000.58000 miles, FSH, Cam belt recently changed, PAS, Airbag, E/W, C/L mot June 24th 2016. Drives Well Good Condition. P/ex welcome NJ Halls

£595

07811379481 or 01799 516223

It's Mobile! cambridge-news.co.uk

Skoda

SKODA FABIA 1.2 COMFORT

2002 51Plate, Met. Blue, 80k Miles, 12 Months MOT, Radio/CD, Air Con & E/W, FSH, Recent Cam Belt, Excellent Condition

£1,250

Newmarket 07480212612

SKODA Fabia 1.2ltr, 12v, HTP classic, 2005, Silver, 73k mileage. March MOT. £995 07866 444959

Suzuki

SUZUKI SPLASH GLS AUTOMATIC

1.2ltr, 2011, Silver 5 Door Hatchback, F/D/S/H, MOT until Dec, under 15,000, Only 2 owners. Excellent condition.

£4,440 ono

07765 537879 or 01440 707576

Vauxhall

VAUXHALL ASTRA CLUB

1.6ltr, 2007, Turquoise, 5 Door Hatchback, 35000 mls, VGC, 4 mths mot, FSH, A/C, CD, C/L, airbag, E/M, E/W, PAS. Very good runner, reluctant sale due to personal circumstances.

£2,400.00 ono

01440 706146

Volkswagen

VOLKSWAGEN GOLF 1.6 S

2000 (W), 5 Door, Silver, 2 Owners, MOT until April 2016, FSH, EW, Stereo/CD, 100K Miles, Excellent Condition

£1,000

Newmarket 07480212612

VW POLO 1.4 MATCH

2001 (Y), 78,000 Miles, 3 Door, Silver, 3 Owners, MOT until April 2016, FSH, EW, es, Excellent Condition

£1,250

Newmarket 07480212612

Cars Wanted

A.A Wanted

Cars, vans, pick-ups, 4x4's, Caravans, Motor Homes

with or without MoT, cash paid on collection

Open 7 days a week

07748248637

©LW

marketPLACE

Cars Wanted

WE'LL BUY YOUR CAR OR VAN

Any Car! Any Condition!

CASH ON COLLECTION £100 - £10K

FAST FRIENDLY SERVICE Anytime 24/7

WE ARE LOCAL FRIENDLY BUYERS

Get a Free Quote at www.webuyyourcarforcash.co.uk or Call:

01223 480058

©LW

WE'LL BUY YOUR CAR OR VAN

STEP 1 **Get your valuation**

STEP 2 **Receive and accept our offer** Your offer is valid for 5 days and we come to you.

STEP 3 **Receive payment for your vehicle** Payment is by instant bank transfer or cash and there are no fees.

Telephone: 01223 785112 • 24/7
Email: info@webuyyourvan.com ©LW

CARS & VANS

WANTED FOR INSTANT PAYMENT
ANY AGE, ANY CONDITION
HIGH OR LOW MILES
INCLUDING CLASSICS.

£100 - £25K
01223 785114

©LW

SCRAP CARS WANTED AT W.SMITH

Est 1955

Linton, Cambridge

All makes and models wanted for breaking & recycling. Free collection and free COD issued DVLA registered

Tel: 01223 891511 ©LW

Engineered for selling

motors marketPLACE cambridge-news.co.uk

Motorcycles

All Motorcycles / Scooters Urgently Wanted For Cash!

Any condition/ any age.
From Mint Condition to Crashed, Damaged and Non Runners.
Absolutely anything considered.
Instant Cash paid on collection.

Tel: 07713 082982 / 01480 407754
BLACKCAT BIKES ©LW

Motorcycles, Scooters, Mopeds
Bought for Cash
Any Condition, Any Age, Crash Damaged, Non-runners.
07710 324170
www.tradebikesuk.co.uk

motors marketPLACE

On the Road

cambridge-news.co.uk/bookonline
Private: 01223 666637
Trade: 01223 434291

In Car Entertainment

FORD FOCUS RADIO/CD PLAYER 600 2008 Ford Focus 2 din stereo Radio/CD unit with UNLOCK CODE and Ford instruction book, in perfect working order. Sale because of Bluetooth upgrade. £50 Tel: 01480 384858

It's Mobile! cambridge-news.co.uk

Tyres, Wheels & Exhausts

J AND J TYRES

Part Worn Tyres
New Tyres
Buy a set of 4 get £20 off
on 15 inch upwards
01223 830083
www.jandj-tyres.co.uk
BASED IN SAWSTON

©LW

MOTOR ADS ARE NOW GOING Mobile

motors marketPLACE cambridge-news.co.uk/bookonline

Born to RIDE

Get the best price selling privately!

£28.50
Bikers Package

motors marketPLACE cambridge-news.co.uk/bookonline

Carry on CAMPERS

Get the best price selling privately!

£28.50
Campers Package

motors marketPLACE cambridge-news.co.uk/bookonline

market PLACE

Book on the go
Mobile booking is now here!

Online, Mobile & Tablet • cambridge-news.co.uk/bookonline • 01223 666637

FREE Ads under £100 | £11.99 Ads over £100 | Motors From £9.99 | Pets From £20.32 | PICTURE IT Adding a picture gets better results

How to advertise

Online, Mobile & Tablet
cambridge-news.co.uk/bookonline

text £1.50 **84915** Individual items under £100 only*
Start your text with **NEWS** followed by a space
Advert comprising of no more than 20 words.

01223 666637
Monday - Friday: 8.30am - 6pm

Winship Road
Milton, Cambridge, CB24 6BQ
Postal address only

- Items Wanted
- For the Family
- Mind, Body & Soul
- Wedding Directory
- Home
- Service Directory
- Garden
- Animals Pets, Equestrian, Agriculture
- Sports & Hobbies
- Touring & On the Water
- Holidays
- Property
- Business
- Jobs
- Learn to Earn
- Motors & On the Road
- Public Notices
- Personal

(TEXT)* adverts charged at £1.50 per text plus your standard message rate. All advertisements are subject to approval. (FREE under £100)* Excludes Trade, Pets and Motors.

For the Family

cambridge-news.co.uk/bookonline
Private: 01223 666637
Trade: 01223 434291

Baby & Childrens Clothes

BOYS,BLACK,LIGHTWEIGHT Jacket, Boys,black,lightweight,Showerproof jacket,with hood,as new,only worn a few times,size 9—10 years old,St Ives. £3 Tel: 01480 395843

BOYS Thick Winter Coat, Blue and grey,boys,thick winter coat,with hood,as new,only worn a few times,lovely and warm,size 11—12 years old,St Ives. £5 Tel: 01480 395843

BOYS BRAND NEW,Pink T—Shirt, Boys s/s polo shirt,has navy collar,trendy style,BRAND NEW,tags still on,tags still on,size 11—12 years old,great gift,St Ives. £5 Tel: 01480 395843

2 PACK BOYS SHORTS, BRAND NEW, longer shorts,tags still on,1 print,1 plain,size 12—13 years. Great gift.St Ives. £4 Tel: 01480 395843

BOYS Khaki Bodywarmer, Boys khaki Bodywarmer,as new,only worn a few times,size 10—11 years old,great gift,St Ives. £3 Tel: 01480 395843

BOYS Dressing Gown, Navy blue,towelling dressing gown,as new,lovely and warm,size 11—12 years old,St Ives. £3 Tel: 01480 395843

BRAND NEW,Boys Winter Coat, Boys navy blue,thick winter coat,BRAND NEW,with hood,tags still on,size 11—12 years old,great gift,St Ives. £7 Tel: 01480 395843

BOYS SHORTS, 2 PACK, BRAND NEW,longer shorts,tags still on,1 print,1plain,size 13—14 years.St Ives. £4 Tel: 01480 395843

Baby & Nursery Equipment

MAMAS and papas Snug. Mamas and papas snug as new, hardly used with detachable play tray. Comes from Smoke and pet free home. £20 Tel: 07825 711705 or 07941 198766

COT BUMPER pink/white with sweet dreams on front & motif on sides 100% cotton filling 100% polyester excellent condition. £8.00 ovno Tel: 07935 297240

COT BUMPER pink/white with sweet dreams on front & motif on sides 100% cotton filling 100% polyester excellent condition. £8.00 ovno Tel: 07935 297240

HUMPREY'S CORNER CUP, BRAND NEW,beautiful mini ceramic mug,very cute,lovely christening,or newborn gift,comes boxed.St Ives. £4 Tel: 01480 395843

SUPPORT cushion in pregancy or can be used a baby cushion/ feeding pillow £29.99 new. excellent condition £6.00 Tel: 07935 297240

SUPPORT cushion in pregancy or can be used a baby cushion/ feeding pillow £29.99 new. excellent condition £6.00 Tel: 07935 297240

Child Safety

SUMMER Infant Deluxe Baby Bather support seat pink, adjustable head rest support, 3 position back rest,folds for easy storage, removable cover plus bath mat v.g.c £7.00 ono Tel: 07935 297240

Child Safety

SUMMER Infant Deluxe Baby Bather support seat pink, adjustable head rest support, 3 position back rest,folds for easy storage, removable cover plus bath mat v.g.c £7.00 ono Tel: 07935 297240

CAR seat for sale Car seat for age 4years to 11years old , very good condition in grey and blue. Breaks down to booster seat. £22 ovno Tel: 01480 413682

Prams & Pushchairs

SILVER cross Pram/pushchair Linear freeway Pram/pushchair with foot muff and inlay.Apron, cosy toes and rain cover. New parasol. Immaculate. £85.00 ono Tel: 07790 566264 or 01223 363245

Bags, Briefcases & Luggage

LADIES leather satchel/handbag Excellent quality ladies black leather satchel style handbag from Jigsaw Cambridge. Ideal for small laptop or Ipad. With crossover strap & handle £65 Tel: 07729 246644

LEATHER Handbag by Jigsaw Ladies black bucket style leather handbag with shoulder strap and crossover strap. As new condition. Bought from Jigsaw last year for £135.00. £65.00 Tel: 07729 246644

ANTIQUE Leather briefcase Light tan. £25 ono Tel: 07941 571047

Books, Magazines & Videos

CRIME BOOKS FOR SALE 15 books both hardback and paperback, good condition, mostly Christie but also Dexter, Marsh, Marston, Graham, Sayers. £8 ono Tel: 01480 437262

POIROT Books Set of 12 of Agatha Christie's Hercule Poirot books including Death on the Nile, Murder on the Orient Express and 10 others. £24 ono Tel: 07864 381057

HARRY POTTER BOOKS All 7 Harry Potter books (4 paperback and 3 hardback) in good condition. £10 ono Tel: 01480 437262

BRAND NEW Pirate Book, Great gift,BRAND NEW,pirate book,St Ives. £2 Tel: 01480 395843

Clothes for Her

LADIES BLACK LEATHER JACKET, with a belt,and a detachable fur collar,size is medium,swing style,great gift.St Ives. £25 Tel: 01480 395843

MEN'S/BOY'S DRESSING GOWN BRAND NEW,black fleece,still in package,size S—M. Great gift.St Ives. £4 Tel: 01480 395843

LADIES CLOTHES Large bag of size 18 good quality ladies clothes. £10 ono Tel: 14804 372622

Fashion

GREY LEATHER ANKLE BOOTS, high heeled,by BERTIE,size 7,worn twice,was £110,very nice trendy boots. Great gift.St Ives. £25 Tel: 01480 395843

GREY WEDGE SLIP ON SHOES, bought from Cyprus,fabric made,size 6,trendy shoe,only worn twice. Great gift.St Ives. £5 Tel: 01480 395843

It's Mobile! cambridge-news.co.uk

cambridge-news.co.uk BOOK ONLINE

Legal Services

A FRESH APPROACH TO LEGAL SERVICES

- Will Writing - Lasting Powers of Attorney - Care Fees Planning - Trusts - Funeral Plans - Probate

FREE HOME VISITS UP TO 8PM
LOW COST, FIXED FEE SERVICE

Please call our friendly team for more information
218 Cherry Hinton Road, Cambridge T: 01223 795050
17 Market Street, Ely T: 01353 723106
Please visit: www.inheritancewills.co.uk

Inheritance ©LW

Mobility

MOBILITY SCOOTER

Blue in colour. Fits in car boot. Comes with basket and charger. 3 years old. Very good condition.

£300 ono

01223 355901 or 07919 431744

Toys & Games

WANTED
Buying Vintage Toys
Do you have any toys for sell? I am buying toys from 1930's to the 1990's i am a specialist in toys and Collectibles call me for a honest price.
Tel: 01223 842507

Toys & Games

ACTIVITY safari play mat and gym with music and lights,(bright starts) giraffe promotes tummy time suitable from birth, machine washable mat £47.99 new excellent condition £20 Tel: 07935 297240

ACTIVITY safari play mat and gym with music and lights,(bright starts) giraffe promotes tummy time suitable from birth, machine washable mat £47.99 new excellent condition £20 Tel: 07935 297240

BRAND NEW,Wooden Boardgame, Wooden,snakes and ladders Boardgame,by Chad Valley,BRAND NEW,great gift,St Ives. £4 Tel: 01480 395843

100 CLASSICS STORY BOOK, lovely thick 100 classics story book,as new. Great gift.St Ives. £3 Tel: 01480 395843

DOCTOR Who Puzzle, Ravensburger puzzle,Dr Who,100 piece,as new,great gift,St Ives. £3 Tel: 01480 395843

LEGO 3 . 2 KILO of 1970 lego. Assorted bricks,large & small. Parts & pieces. Washed & cleaned. £60 Tel: 01353 665627

Mind, Body & Soul

cambridge-news.co.uk/bookonline
Trade: 01223 434291

Disability

STAIRLIFTS
STAIRLIFTS
FULLY FITTED
£1395.00
SECONDHAND
FROM £795.00
MOBILITY SCOOTERS FROM £395
ADJUSTABLE BEDS, WALKING AIDS
RISE & RECLINE CHAIRS FROM £595
WHEELCHAIRS
BATHLIFTS, SMALL AIDS
BEEMOBILE 01223 246425 ©LW

RELAX & BOOK anywhere you want

marketPLACE cambridge-news.co.uk/bookonline

Disability

STAIRLIFTS
STAIRLIFTS
FULLY FITTED
£1395.00
SECONDHAND
FROM £795.00
MOBILITY SCOOTERS FROM £395
ADJUSTABLE BEDS, WALKING AIDS
RISE & RECLINE CHAIRS FROM £595
WHEELCHAIRS
BATHLIFTS, SMALL AIDS
BEEMOBILE 01223 246425 ©LW

CAMBRIDGE MOBILITY
Wheelchairs, scooters, bath/kitchen aids, recliner chairs, sales and service.
Tel: 01223 830084
Unit 11, South Cambs Business Park, Babraham Road, Sawston, CB2 4JH. ©LW

Massage & Therapy

Tantric Massage with Valentina ©LW
07835 879077
www.tantricv.com

PAM'S UNHURRIED RELAXATION MASSAGE
07985431777
8am - 6:30pm.
Don't be shy, give me a try. I don't bite or sting. ©LW

Book via Mobile 24/7
cambridge-news.co.uk

Wedding Directory

cambridge-news.co.uk/bookonline
Trade: 01223 434291

Wedding Wear & Bridal Wear

WEDDING dresses ex retail 8 assorted size ex display wedding dresses sizes 10—24. Welcome to see them in Shefford bargain prices £100 Tel: 07912 675502

It's Mobile! cambridge-news.co.uk

SUPER SIZE Your old junk

marketPLACE cambridge-news.co.uk/bookonline

Pets ▾
cambridge-news.co.uk/bookonline
Private: 01223 666637
Trade: 01223 434291

Dogs

CHIHUAHUA X PUPPIES

Both parents can be seen.

Wormed, Front lined,vaccinated and Vet checked. 15 weeks Old.

£300

07974 593679

Dogs

MINIATURE Jack Russell puppies dogs and bitches, tan and white, ready now. £350. Ashwell. 07860 423139

Book via Mobile 24/7
cambridge-news.co.uk

Pets & Animals

Find your pet a loving home

cambridge-news.co.uk/**bookonline**

Pet & Animal Accessories

RABBIT/GUINEA pig hutches Two hutches one includes a run downstairs and another hutch has legs. Ideal for 2 rabbits or guinea pigs. £30.00 Tel: 01638 744288 or 07821 540470

It's Mobile!
cambridge-news.co.uk

Home ▾
cambridge-news.co.uk/bookonline
Private: 01223 666637
Trade: 01223 434291

Aerials & Digital Receivers

TV Aerial Service
FREE Call Out, FREE Quotation
• Discount TV Aerials
• Aerial & Satellite Repairs
• Aerial & Satellite Points
• Television Wall Mounting
Freeview
Sky HD
freesat
Freeview HD
SAME Day Service!
CALL LOCAL 01638 387 127
CALL MOBILE 07551 125 850
www.tv-aerials.co.uk

Articles Wanted

BOWES&CO Pay cash! £5—50,000 for Jewellery, Prestige Watches, Coins, Medals, All Silver Items, Antiques, Collectables, Musical instruments, all Items of value considered for purchase or pawnbroking loans, registered Pawnbrokers commission agents valuers. 55 Burleigh Street Cambridge. Polite and considerate service, free genuine advice. Parking Available by request Tel 01223 360287 www.bowesandco.co.uk

LOOKING For a place To sell your kittens

cambridge-news.co.uk

Audio Equipment

****VINTAGE HIFI WANTED****

Turntables: Garrard Models 301 or 401. Thorens 124 or EMT
Speakers: Large Old: Tannoy, Westrex, Western Electric, Lowther or Vitavox
Valve Amplifiers: Quad, Radford or Leak .
Record Collections Modern Jazz, Folk or Blues Considered
Can you help?
Please Call Matthew On

07990 738850

TECHNICS stack Hi fi Very comprehensive sound system including speakers . Must be seen. Huntingdon area £75 ono Tel: 01487 824301

cambridge-news.co.uk
BOOK ONLINE

Bathrooms & Accessories

BATH Screen NEW, still boxed, Cooke & Lewis adelphi , height 1400,width 815 ,8 mm clear glass cost £248 £99 Tel: 01954 212610

Beds, Bedding, Bedrooms

2 Drawer Bedside Chest Winchester 2 No. 2 Drawer Oak Finish Chest with Wooden Handles W50xH53xD43 V.G. Condition Original Homebase Product Collection from Newmarket £50.00 Tel: 07908 697830

SINGLE Bed base, 2 drawers The base has a white PU headboard, mattress available (2 years old) in price. Excellent condition. Buyer collects, Bar Hill. Call after 6pm £50 ovno Tel: 01954 782977 or 07837 249275

POLYCOTTON wardrobe very good condition.Polycotton and pine wardrobe. 175cm h x 120cm w x 62cm. cream and chocolate colour. in cambridge £20 Tel: 07871 680822

CHEST of drawers pine effect.90cm h x 78cm l x 40cm. good condition. 4 drawers. in need of some repair. in cambridge. £25 Tel: 07871 680822

CHEST of drawers pine effect. 106cm h x 78cm l x 40cm. 5—6 drawers. reasonable condition. in need of repair. in cambridge. £15 Tel: 07871 680822

WARDROBE Pine effect. 190cm h x 100cm w x 58cm.Very good condition. Bottom drawer in need of repair. in cambridge. £40 Tel: 07871 680822

WARDROBE pine effect. 190cm h x 78cm l x 40cm. very good condition. bottom drawer in need of some repair. £40 Tel: 07871 680822

BEDDING 4pillow shams 2 Bolster cushions And bed Throw in Dusky pink V.G.C. £15 ono Tel: 01480 214229

CHEST of Drawers Solid Pine in good condition. High 119cm: Wide 102cm: Deep 46cm. Haverhill. £50.00 ovno Tel: 07980 416626

DOUBLE bed Vi Spring in excellent condition 5 foot. Absolute bargain. Huntingdon area £75 ovno Tel: 01487 824301

SINGLE floral Matress Reasonable condition. 172cmx 92cmx20cm . in cambridge. 07871680822 £2 ono Tel: 07871 680822

Carpets & Rugs

CUT-PRICE CARPETS
The Small Shop with Big Savings
cutpricecarpets@hotmail.co.uk
Carpets beds and rugs
Fitting arranged, home selection
Free estimates
We can beat any quote!
Mon-Fri 9:00–4:00pm
Sat-Sun 10:00–3:00pm
Open 7 Days a week
175 Mill Road, Cambridge CB1 3AN
Tel: 01223 210337
Special Offer On Rugs
©LW

CUT-PRICE CARPETS
The Small Shop with Big Savings
cutpricecarpets@hotmail.co.uk
Carpets beds and rugs
Fitting arranged, home selection
Free estimates
We can beat any quote!
Mon-Fri 9:00–4:00pm
Sat-Sun 10:00–3:00pm
Open 7 Days a week
175 Mill Road, Cambridge CB1 3AN
Tel: 01223 210337
Special Offer On Rugs
©LW

INDIAN WOOL RUG Genuine Indian Wool Rug,36" X64". Predominately navy with cream,beige,light blue & apricot central motif. Good condition £50 ovno Tel: 01353 665627

RUG Handmade Dunelm full cut red rug.100% wool pile.Excellent condition.Dimensions 150cm x240 cm. Must be seen. Cambridge. £30 ono Tel: 07941 571047

Photography

PENTAX K1000 Camera Pentax K1000 SLR film camera with 50mm and 75—150 Pentax lenses and 2X tele converter. Comes with a camera bag. Ideal student camera £90 Tel: 17864 381057

Computer Accessories

GENUINE Epson Cartridges 8 cartridges available. T0715 multipack. £35 ono Tel: 01638 743219 or 07873 319273

SCANNER FOR SALE Cannon Canoscan LiDE 100 scanner in very good condition. £15 ono Tel: 01480 437262

EPSON printer/scanner Excellent condition. £25 Tel: 01638 743219 or 07873 319273

It's Mobile!
cambridge-news.co.uk

Dining Furniture

SOLID ANTIQUE PINE UNIT, lovely shelf/bookcase unit,in antique pine,has bun feet and 2 shelves,height is 36",width is 18",depth is 15",lovely piece of furniture.St Ives. £35 Tel: 01480 395843

BOOKSHELF pine effect 92cm h x 78cm w x 30cm. 3 shelves. very good condition. in cambridge £10 Tel: 07871 680822

Home Appliances

DEHUMIDIFIER 16Ltr like new. removes 16 Ltr a day, 2 speed electronic switch with 4 ltr tank. Model WDH—210DB—16R. Used once so like new. Cost £150 in Screwfix.Cherry Hinton £80.00 Tel: 07803 348808

STEAM Mop new Shark New and unused steam mop unused with 2 choices of steam heads including the rectangular one and the triangle one. Model S4501 £45 Tel: 07803 348808

ADJUSTABLE ELECTRIC Bed Single adjustable bed with remote control. Mattress not used £100 ono Tel: 01223 464031 or 07831 299780

JOHN Lewis Larder Fridge John Lewis under counter larder fridge, as new, excellent condition, genuine reason for sale. £40 Tel: 01353 864650 or 07941 198766

Electric Organ Small Portable Yamaha Keyboard would suit a learner. good order £20 ono Tel: 01354 694580

VAX Hoover /Digital TV Boxes VAX Hoover Turbo £20 2 Digital Set Top TV Boxes £10 each. £20 ono Tel: 01354 694580

Household Miscellaneous

SALT
25 kg bags
£7.99 inc VAT
collection only
WATERTIGHT
Unit 7 Bramley Rd
St Ives
01480 498177
&
Unit 8a Stonehill
Stukeley Meadows Ind Est
Huntingdon
01480 458908
©LW

7 large glass bowls table dec I have 7 matching glass bowls measuring 27cm diameter & 8.5 cm tall which can be used for flower decorations at a wedding or party or as serving dis £25 Tel: 07803 348808

CAMPING stove & Oven new New in the box by camp chef—ideal for camping or as a temporary kitchen. 2 burners and oven— runs on propane. £100.00 Tel: 07803 348808

FLOOR standing tall mirror 2 x double sided freestanding mirrors with chrome wheeled stand & light wood colour frame. Came from a retail boutique but would also suit home. £50.00 Tel: 07803 348808

Internal French Doors pair of hard wood white glazed internal French Room Divider doors used once both doors 76ins x 30 with rebate VGC £20 Tel: 01449 775842 or 07762 423987

SIX New Berkshire China Mugs Winston Churchill Florence Nightingale Oliver Cromwell Charles Darwin Will Shakespeare Emmeline Pankhurst £10 Tel: 01449 775842 or 07762 423987

FILING Cabinet Metal Light Grey with key. Four drawers. Good condition. High 132cm: wide47cm: deep 62cm. Haverhill. £50 ono Tel: 07980 416626

FILING Cabinet Metal Grey two drawers. Good condition. High 66cm: wide 47cm: deep 62Ccm: Haverhill £35 ono Tel: 07980 416626

FOR sale Student desk and swivel chair, desk is 36" wide, in a beech colour with pull out shelf. In very good condition £18 ovno Tel: 01480 413682

GAMES/TOBOGGAN Table Top Billiards £10 Drink Till You Drop Party Game £10 Adult size Toboggan for winter fun. £12.50 £10 Tel: 01354 694580

HARD backed books Box of hard backed books: war, gardening, flower arranging. All good condition. £20 Tel: 01638 741107 or 07770 445509

cambridge-news.co.uk
BOOK ONLINE

Household Miscellaneous

INTERNAL Doors White 2 used once white panelled interior doors in good condition 2 at 76ins x 30ins £10 £10 Tel: 01449 775842 or 07762 423987

SINGER sewing machine Antique singer sewing machine.Sphinx design made circa 1918. Good condition and working order with case. £100 Tel: 07882 396174

BESWICK Goldfinch Model 2273 has the number 15 on base next to Beswick in good condition £20 Tel: 01449 775842 or 07762 423987

LARGE, HEART SHAPED PILLOW, red,with white hearts on,£4 each,or 3 for £10. Great gift. St Ives. £4 Tel: 01480 395843

MIRROR Wall Mirror 19" x 24" with wood and gold surround. £10 ono Tel: 01638 741107 or 07770 445509

PICTURE Wall picture of elephants 18" x 22" wood surround, gold colour £10.00 ono Tel: 01638 741107 or 07770 445509

WINE glasses 24 wine glasses boxed in good cond bought and used for one party £10 Tel: 01449 775842 or 07762 423987

ROTARY clothes line Brand new rotary clothes line £10 Tel: 01223 464031

Kitchen Electrical Appliances

KENWOOD Food Processor Model no FP226. Ultra compact including 1.2 litre liquidiser and attachments. Immaculate as hardly used. £22 ono Tel: 07941 571047

SLOW Cooker Breville slow cooker — model — ITP 136. Good condition — hardly used. £12 ono Tel: 07941 571047

WHIRLPOOL freezer H85xW55xD60 white,good working order £25 Tel: 01223 837202

Kitchen Furniture & Fitments

FOR sale 4 ring gas hob £30.00 solid pine display cabinet £75.00 next brown setee £100.0 solid pine hand made cabinet £90.0 ,mahogany writting bureau£30.0 £50 Tel: 01954 202605 or 07974 153684

Lounge & Conservatory Furniture

3 SEATER SOFA

Black leather sofa in very good condition.

£200 ovno

Fulbourn 01223 881158 or 07825 107793

Lounge & Conservatory Furniture

CANE SUITE (TEAK COLOUR)

2 SEAT SETTEE, ARMCHAIR, SWIVEL CHAIR AND FOOTSTOOL. CUSHIONS & COVERS AS NEW.

£150 ovno

Ely 01353 663972 or 07768 821012

2 SEATER SOFA MULTI YORK

Striped, mainly terracotta, cream, light green. Matching large footstool with storage. Excellent condition.

£250 ono

01223 350200

LIMITED Edition Prints Individual prints each beautifully framed limited edition or original art. Only selling owing to move. Open to offers.Price range £40 — £99.99 o £99.90 ono Tel: 07941 571047

Three piece Suite Recently re upholstered in pale frost green damask. Not too big. In excellent condition.Very comfortable! Absolute bargain. Huntingdon area. £80 ovno Tel: 01487 824301

STUDY table pine effect. 120cm l x 72cm h x 50cm.reasonable condition. in need of some repair. in cambridge £20 Tel: 07871 680822

STUDY table good condition, missing a drawer.71cm height x 100x50.07871680822. in cambridge £5 ono Tel: 07871 680822

4 seater sofa Armchair to match, 2 tone brown, 18 mth old, VGC £100 ono Tel: 07787 534712

BLACK RECLINER CHAIR. Very good condition, Buyer to collect. £40 Tel: 07787 534712

FURNITURE Footstool colour Beige in V.G.C £5.00 Tel: 01480 214229

SMALL coffee, work table 50cmx50cm.£2. in cambridge £2 Tel: 07871 680822

Telephones & Answerphones

BT synergy 6500 telephone. including answerphone. Immaculate condition as hardly used. £25 ono Tel: 07941 571047

It's Mobile!
cambridge-news.co.uk

Services ▾
cambridge-news.co.uk/bookonline
Trade: 01223 434291

Building Plans & Surveys

EXTENSIONS conversions, drawings for planning and building regs, free advice. Tel: 01353 727000.

Education & Tuition

CHEMISTRY TUITION

& revision, GCSE, AS & A2 level by qualified graduate.

Tel: 07547 691062

cambridge-news.co.uk
BOOK ONLINE

Education & Tuition

Spanish

Lessons by qualified native teacher, grammar, conversation, all levels

Tel:07919 082720

HOME tuition—Cambridge Education and Training. 100s of private tutors. www.cetcambridge.co.uk Tel: 01487 812628.

Electricians

QUALIFIED Electrician, retired, able to do small jobs, extra socket, lights, etc. Tel: 01353 777851/ 07541 044714.

Fascias, Soffits & Guttering

Fenland Fascias & Gutters
Lowest Price Guaranteed on Gutters
Gutters,Facia, UPVC, Soffit, Flat roofs, Re-pointing work,Painting and decorating
FREE QUOTE
Please call number in full
0800 007 5938
07887 886588
Member of Rated People

marketPLACE

Fireplaces

WARD SOLUTIONS Ltd
Wood Burning Stove Specialists
for the professional installation wood burning stoves
Please call for a free local no obligation quote:
0800 3579291 or 07735 019880
info@wardsolutions.co.uk
©LW

General Maintenance

PROPERTY MAINTENANCE
LOCAL MAN, NO JOB TOO SMALL
• Plastering
• Tiling
• Painting & Decorating
• Repairs
• Kitchens Fitted
• Help with D.I.Y.
Call John on Mobile
07752 374707 ©LW

Handypersons

COLIN DUNN
Handyman
No job too small
• Carpentry
• Plumbing
• Gardening
• Decorating
• General Maintenance
• Free Quotes
01638 661867
07950 895574

Book via Mobile 24/7
cambridge-news.co.uk

Gas & Heating

Acratech
Domestic Gas Servicing, Repair and Installations
Landlord Certificates, Gas Safety Checks
Heating and Plumbing
Solar Installations
Phone: 01638 742998
Email: plumber@acratech.co.uk
©LW

House Clearance

ABSOLUTE house, shed, garden clearance, man & van. Est 1948.
Geoff Steel
07775 785246/ 01223 845553
©LW

Man & Van

MAN with van, removals, house/ garage clearance, Ideal for small jobs. Tel: 07990 781969 or 01223 420409.

Painting & Decorating

Ian Bailey
Decorating services
Free estimates with all work guaranteed
No job too big or small
25 years experience
07798 711472
©LW

Plastering

Armstrong & Lee
We Provide a High Quality Plastering Service in Cambridgeshire
We work in perfect synchronicity with:
Conservation projects • Renovations • Extensions • New builds and more
Just some of the services we provide are:
General plastering finish • Over plastering to existing surfaces • Structural repairs • Listed buildings with traditional services
Charles Lee. Tel: 01763 274463 / Mob: 07850 905959
Email: charles@buildingonreputation.co.uk
Web: www.theperfectwall.co.uk
©LW

Plumbing

ANGLIA GAS & ELECTRICAL SERVICES
Sales - Service - Repairs- Installation
• NG/LPG Gas Boiler/Central Heating Systems
• NG/LPG Gas Appliances/Dual Fuel Appliances
• Nat Gas/LPG Landlord Safety Checks
• NG/LPG Residential Park Homes/Caravans
• Electrical Appliances/Portable Appliances Testing
• Essential Electrical/Plumbing Maintenance
Contact: Jim Penry
Phone/Fax 01638 741432
Mobile 07768 856 456
E-mail: jimpenryages@ntlworld.com
©LW

RETIRED PLUMBER
Also drainage work.
Covering all areas
Covering all small works other plumbers don't want to do
OAP Discounts
Call: 01223 650729
©LW

Removals & Storage

A REMOVAL SERVICE to rely on. All packing material supplied. Competitive prices. Single items £40. CPC approved. Call anytime: 01223570234 / 07512268649 www.theremoval—service.co.uk

It's Mobile!
cambridge-news.co.uk

BUY & SELL wherever you are!

Roofing

ALPINE ROOFING
All Aspects of Roof Repairs Undertaken

- All roof repairs • Flat Roofs
- Re-Roofs • UPVC Guttering
- Chimneys Repointed
- All lead work & brickwork undertaken
- All Building / General maintenance

Fully Insured, All Work Guaranteed
Call for a Free estimate
01223 750606 / 07833 945267

ASH ROOFING REPAIRS
Slipped Slates, Chimney Pointing
Re-Roofs, Flat Roofs
Upvc fascias & soffits, Guttering
Five year free maintenance guarantee
01223 640551 / 07917 662159
Unit 106 Station Yard, Histon, CB24 9LF

ELY ROOFING COMPANY
YOUR LOCAL FLAT ROOF SPECIALISTS
Family Run Business Established 25 Years
• High Performance Felts • Edpm Hertalan Rubber Roofs
• Top Seal GRP Systems • Green Roofs
• uPVC Fascia & Guttering • All work guaranteed
All other roofing & chimneys uPVC work/repairs undertaken
Tel: 01353 861590 or 07970 753613
www.elyroofingcompany.co.uk

M & G Roofing
All aspects of roofing undertaken.
All repairs, guttering. All work guaranteed.
Please call Mark for a free estimate
Tel: 01353 669109
Mob: 07808 210819
24 Hour Call Out
Cover all areas

Garden
cambridge-news.co.uk/bookonline
Private: 01223 666637
Trade: 01223 434291

Fencing, Gates & Trellis

lärkträd fencing
Suppliers of Quality Fencing to Public & Trade
Supply Only or Installed
Domestic-Commercial-Agricultural-Equestrian
Tel: 01223 834405
Bourne Bridge Services, Abington CB21 6AW
www.fencingcambridge.co.uk

Garden & Outdoor Services

AUTUMN Gardening including clearing & rubbish removal. And all paving services. Tel: Jenny 07990 781969 or 01223 420409.

ALL GARDENING services, all tree work, rubbish clearance, £15ph. Tel Tom: 01954 261769.

Garden Tools & Equipment

BRAND NEW SNOW SHOVEL Long handle snow shovel,BRAND NEW,ideal to keep in the car. Be prepared.....St Ives. £4 Tel: 01480 395843

cambridge-news.co.uk BOOK ONLINE

Greenhouses

GREENHOUSE 18 X 6 FT
Good condition. Buyer will have to dismantle and collect.
£450 ono
01223 845018

It's Mobile! cambridge-news.co.uk

Landscaping

BrettApproved L&S LANDSCAPES & SURFACING
Approved Driveway Installers
Block Paving • Tarmac • Gravel
Patios • Turfing • Fencing
Tel: 01223 420868 Mob: 07899 756373
Web: www.ls-landscapes.co.uk
Email: ben.ls@btinternet.com
Free Estimates/No payment until work completed

ASH LANDSCAPES
Block paving, gravel, tarmac, brick walls, fencing, patios, tree felling and pruning turfing, garden clearance
Free estimates
Five year free maintenance guarantee
01223 640551 / 07917 662159
Unit 106 Station Yard, Histon, CB24 9LF

Sheds

Sheds
10ft x 8ft - £423
8ft x 6ft - £264
Many sizes available, free brochure.
Betts:
01842 810941
www.bettssheds.co.uk

Sheds

Locally Made Pressure Treated
Sheds & Bespoke Buildings
Free Delivery
01954 718922
www.cambridge-living.co.uk
Rockery Farm, Bourn CB23 2TA

cambridge-news.co.uk BOOK ONLINE

Top Soil

ABOUT The best topsoil, wood mulch, compost, loose/ bags. Tel: 01353 778069 or 07721 551069.

Tree Surgery

SW TREE CARE
• Pruning • Felling
• Pollarding
• Trimming
• Topping
• All kind of hedge work undertaken
All waste removed
Free Quotes — No Obligation — Fully Insured
0800 5353138 / 01223 236139
you can find us at Yell.com • 24 Hour Callout

ANGLIA TREE CARE
Tree surgery, hedge maintenance, stump grinding, ivy trimmed and removed
Conservation & TPO paper work completed
Free estimates
Fully qualified & 5 million pound public liability
www.angliatreecare.co.uk
Cambridge: 01223 424454
Saffron Walden: 01799 588275

PUTTING
A good deal
It's a sale in one

STACK
Up the cash
It's child's play

market PLACE cambridge-news.co.uk

Landscaping

F . M Landscapes
Design and Construction
General Builders
Specialists in block paving, fencing, landscape design & property maintenance
All groundwork done | All tree work done
Land drainage - we will get the water away!
Quality references supplied
Competitive prices and free estimates
Call 01223 853995 | Mob: 07887 573803
www.fmlandscaping.co.uk

Sports & Hobbies
cambridge-news.co.uk/bookonline
Trade: 01223 434291

Art & Craft

FLOWER ARRANGERS 4X6"&3X51/2"plastic oasis holder basis 18oasis fixing prongs,3candle holders, 1 X4"glass, 1metal&2pin holders.Some florists wires & some used oasis. £10 Tel: 01353 665627

It's Mobile! cambridge-news.co.uk

Health & Fitness

INVISALIGN OFFER

Cambridge Orthodontic Practice
Invisalign Open Day
Wednesday 4th November
- Free Consultation and Records Worth £350
- £1000 off Treatment Fee
- Interest Free Finance Available

Cambridge Orthodontic Practice 01223 411922

Hobbies

BINOCULARS 8X32 Viking. As New Binoculars 8X32 Viking. As New, with box and all lens covers and lens cleaning pen. £50 Tel: 01223 701150

BINOCULARS 8X32 Viking. As New Binoculars 8X32 Viking. As New, with box and all lens covers and lens cleaning pen. £50 Tel: 01223 701150

MODEL railways, die—cast toys, cash paid. Tel: David 01353 778511

Keep Fit & Gym Equipment

EXERCISE BIKE
Horizon Exercise Bike, as new condition. Bought from John Lewis for £599.
£250 ovno
Burwell 01638 743219 or 07873 319273

Musical

PIANO, UPRIGHT

Brasted (Millers), 85 keys. Lovely tone and touch. Polished mahogany finish. Buyer to Collect. Post code CB1
£250 ono
01223 242812

Musical

5 PIECE PEARL DRUM KIT
Black in colour. With all bags. New cymbals. Single and double foot pedal. Mikes, mixing desk, amp an all other extras.
Unused. Excellent condition.
£500
Feltwell Area 01842 827155

5 PIECE PEARL DRUM KIT
Black in colour. With all bags. New cymbals. Single and double foot pedal. Mikes, mixing desk, amp an all other extras.
Unused. Excellent condition.
£500
Feltwell Area 01842 827155

Sports Equipment

LADIES Cycle California Crusader cycle 6 gears. Wheel size 26" and adjustable seat height approx 75cm. Good Condition, collection only Haverhill. £35 ono Tel: 01440 702456

UNISEX Cycle Red Hector Salcano cycle, with 6 shift gears. Adjustable seat height approx 75 cm, 24" wheel size. Good condition, collection only, Haverhill. £35 ono Tel: 01440 702456

Sportswear

SNORKELLING/DIVING FINS Pair HYDRO —LITE SNORKELLING / DIVING Fins. Size 10 1/2 ——11 shoe Good condition £5 Tel: 01353 665627

ADIDAS Football Boots, Adidas,Predator football boots,excellent condition,size 7,St Ives. £5 Tel: 01480 395843

Holidays
cambridge-news.co.uk/bookonline
Trade: 01223 434291

Airport Taxis & Services

01223 92 93 92
SSR Executive – Cambridge's Leading Chauffeur Service
Serving Corporate & Personal Clients
www.ssrexecutive.com
info@ssrexecutive.com
Executive Class Service for Economy Prices

Holiday Homes

HOLIDAY HOMES West of Ireland S/C Short Breaks From 150Euros www.cc—cottages.com 00353 9541844

cambridge-news.co.uk BOOK ONLINE

It's Mobile! cambridge-news.co.uk

Leisure
cambridge-news.co.uk/bookonline
Trade: 01223 434291

Car Boot Sales

OAKINGTON (Cambs) Saturday Car Boot. Every Saturday. Junction 30, A14. Next junc. after Bar Hill, CB24 3DQ. Gates open for both buyers and sellers after 7am. Enquiries: 01733 222182 or 07850 330209. Like us on Facebook. www.oakingtonsaturdaycarboot.co

CAR BOOT every Sunday, 8am—12 (set up from 7am), pitches from £8, Chaplins Farm, Fulbourn. Tel: 07850 325928.

Concerts

SALE TABLE TOP SALE/INDOOR CAR BOOT. HAVERHILL ARTS CENTRE, HIGH ST — SAT 21 NOVEMBER 2015 — 10am to 1pm. Book a table £7 each. FREE ENTRY. £7 Tel: 01440 703047

Concerts

SALE TABLE TOP SALE/INDOOR CAR BOOT. HAVERHILL ARTS CENTRE, HIGH ST — SAT 21 NOVEMBER 2015 — 10am to 1pm. Book a table £7 each. FREE ENTRY. £7 Tel: 01440 703047

Jumble Sales

JUMBLE SALE & Cake Stall. Saturday 24th October. Coton Village Hall, 3pm.

Tickets

GIVE Baby Give Fundraiser Fun for everyone. Shake, Rattle and Roll. Tessa Smith and the AppleJacks. 15th Nov. 3—10pm. Bring a friend a cake and donate. www.givebabygive.co.uk £10 Tel: 07456 499999

Property
cambridge-news.co.uk/bookonline
Private: 03448 475026
Trade: 01223 434291

Accommodation To Let

ELY MOBILE HOME TO LET
Nice quiet site.
No pets.
No DSS.
Launderette on site.
Short or Long Term.
EPC Rating: N/A
Tel: 07719 979118

Property Services

SURVEYS Home buyer reports. Valuations carried out. Free quotations. Tel: 01353 727000

Book via Mobile 24/7 cambridge-news.co.uk

Business
cambridge-news.co.uk/bookonline
Trade: 01223 434291

Business For Sale

Sell your business with Adams & Co adams&co
No Sale - No Fee! www.adamsandco.com
SERIOUS ABOUT SELLING? - SO ARE WE!
KEEP CALM AND LET ADAMS CARRY ON
BUSINESSES WANTED - BUYERS WAITING
Buying or Selling? Call Tony Dabbs in confidence on:
T: 01954 781777 • M: 07971 195705 • E: adams383@btinternet.com

WHEEL & DEAL
From your garden
Enjoying more time in your garden

market PLACE cambridge-news.co.uk/bookonline

jobs.

place your advertisement

online:
recruiters.localworld.co.uk

phone:
0344 406 0268

email:
jobs@localworld.co.uk

follow us on twitter @CamNewsJobs

jobs.cambridge-news.co.uk

#jobsyourself

We want someone extraordinary to be part of a new team working in partnership with businesses in the Cambridge area. This is a new and exciting sales role - pivotal to the success of CAMBRIDGE news

Business Partnership Executive • £18k basic-OTE £30k
30 hours per week • 5 weeks annual holiday (pro rata)
Please email Louisa.kugeniek@localworld.co.uk

LOCAL WORLD

We encourage applications from all walks of life and all applications will be considered on merit. It is the company's policy to employ the best qualified personnel and provide opportunity for the advancement of employees including promotion and training and not discriminate against any person because of sex, race, pregnancy, disability, marital or family status, ages, sexual orientation, religious beliefs or trade union membership.

jobs.

It's Mobile! cambridge-news.co.uk

Join our successful team

Acteon delivers award-winning e-learning and blended learning solutions to international clients in many sectors. We both produce the communication and learning materials, and we create innovative software to design and deliver e-learning.

Web Application Developer

We need your talent to maintain and develop our award-winning hosted applications licensed by high profile customers in the UK and beyond. You will also have the opportunity to work on the creation of new web and mobile applications and will benefit from great support and experience from other developers, creative designers and sys-admins.

Our ideal candidate will be enthusiastic and have a strong desire to learn, **with proven experience in:**

- At least one web development framework (e.g. ASP.NET C#/VB, Ruby on Rails, PHP or Java based)
- HTML/5, CSS/3, JavaScript
- SQL
- Microsoft ASP.NET, SQL Server and IIS desirable

This position would suit someone with excellent problem-solving skills and the ability to manage his or her own work independently. The successful candidate is likely to have 2 to 5 years' commercial or freelance experience and must demonstrate a good variety of previous professional, academic or personal projects. The experience level is indicative only; candidates with more or less experience will be considered.

Salary £29-40K depending on experience.

Pre-sales Consultant

We have exciting new software products for 2016 and we are looking for an exceptional person to help us deliver these solutions to new customers. The role involves speaking with interested customers, conducting online product demonstrations, writing proposals and completing the sale.

The ideal candidate will have:

- experience in a customer-facing role
- a caring attitude that seeks – above all – the best solution for the client
- an understanding of the challenges faced in HR and Learning and Development roles
- excellent communication skills, written and verbal

Salary £30-35K (FTE) depending on experience, with an opportunity to earn a bonus. 20-37.5 hours per week.

For a full job description and how to apply, go to
www.acteoncommunication.com/vacancies
Application deadline: **02 November 2015.**
No agencies, please.

Acteon Communication and Learning
Burleigh House | 15 Newmarket Road
Cambridge | CB5 8EG | UK

Acteon

Duxford Motor Group

MOTOR VEHICLE TECHNICIAN

required for busy local family owned franchise Garage.

Must be qualified to NVQ/City & Guilds Level 3 or above, and have a valid driving licence.

We are looking for somebody who will be a team player and understand the importance of customer service.

Please send your CV and covering letter to David Allanson, Service Manager.
david.allanson@duxfordmotorgroup.co.uk

©LW

Bedford Lodge Hotel & Spa
****

Housekeeper

Flexible shifts, competitive rate

The role involves cleaning of our luxurious bedrooms and guest facilities. No experience necessary, but preferred.

Waiting Staff

Flexible shifts, competitive rate

To work within our Roxana Bar, Squires Restaurant, Events and Weddings.

We offer great benefits & flexible working!

Please send your CV to jobs@bedfordlodgehotel.co.uk

Peterhouse
Trumpington Street
Cambridge CB2 1RD

FULL-TIME GATE PORTER

£21,096 PER ANNUM

A full-time Gate Porter is required to join the existing team of Gate Porters to assist the Head Porter in the responsible management of all aspects of College security and other duties. These will include staffing the reception desk, operating the telephone switchboard, management of mail and deliveries, and dealing with a wide range of general enquiries from students, Fellows, conference guests and members of the public. Benefits include contributory pension scheme, free meals and car parking on duty.

Porters work in a shift pattern, including weekends, and have an important front-line role within the College. They must be courteous and efficient, take a hands-on and practical approach, have a responsible outlook, enjoy working with a wide range of people and be able to respond to occasional emergencies and pressure.

For an application pack please visit www.pet.cam.ac.uk For further information please email hr@pet.cam.ac.uk or phone 01223 766502.

Closing date: 9th November 2015.

www.pet.cam.ac.uk

Facilicom

Cleaners

Required in:

Burwell	Melbourne
Cambridge	Great Shelford
Milton	Ely
Sawston	Cambourne

1 Hour per Day,
Times to Suit after 3.00pm

@ £8.20ph

Please call
01767 679054
or email
cambridgeoffice@facilicomservices.co.uk

©LW

Full-time Receptionist/Administrator and
Full-time Health Care Assistant
(Phlebotomy skills essential)

Required for friendly busy City Centre General Practice with second site in Trumpington.

Please send letter and cv to:
Natasha Morgan
Deputy Practice Manager
Trumpington Street Medical Practice
56 Trumpington Street
Cambridge
CB2 1RG Tel: 01223 361611
natashamorgan@nhs.net
www.trumpingtonstreetmedicalpractice.co.uk
Closing Date: 6th November 2015

©LW

Support Worker - for adults with learning disabilities.

Red2Green in Swaffham Bulbeck
(between Cambridge and Newmarket)

24 hrs / week. £8.11 / hr + 8% pension
Must drive + D1 on licence.

Phone **01223 811662** or
email **info@red2green.org**
Closing date: 30th October 2015

Red2Green

©LW

If you're open to providing better care our door is open to you

Our friendly community hospital needs Registered Nurses, bank staff and a Deputy Ward Manager.

You'll provide transformative care and enjoy life-enhancing rewards, including development opportunities and diverse benefits.

To discover more and to apply, visit www.cpft.nhs.uk/openday-in-ely or call Mandy on 0122 388 4249

Or visit our Open Day on Friday 6th November at Welney Ward, Princess of Wales Hospital, Lynn Road, Ely CB61DN from 9.30am – 4.30pm

CPFT

NHS

What are you looking for in a new job?

We're guessing it's excellent training, competitive pay and benefits, flexible working conditions and real job satisfaction. That's why it's time you joined us at the Cambridge & Peterborough NHS Foundation Trust (CPFT), where we're creating a happy, caring and flexible environment for our patients and our employees.

CPFT in partnership with UnitingCare is implementing an exciting brand new model of care built around neighbourhood teams of community, mental health, acute and social care staff. Our new Joint Emergency Team (JET) will also play a vital role in this model to help improve services for the people we serve.

We're looking for experienced, passionate and enthusiastic Care Workers, Nurses and Therapists to shape, form and energise these new innovative and crucial services.

If you would like to be part of our friendly, dedicated and expert team and would like to make a real difference to people's lives, apply or find out about our open days, the services we provide and the benefits of working for us, by visiting: http://www.cpft.nhs.uk/about-us/careers.htm or contact: Mandy on 01223 884249 or email mandy.adams@cpft.nhs.uk

We are delighted to confirm that CPFT has been rated 'good' by the Care Quality Commission. It is now our ambition with your help, to push towards a status of 'outstanding'. Full details at www.cqc.org.uk

UnitingCare CPFT Cambridgeshire and Peterborough NHS Foundation Trust

Soham Village College

D&T TECHNICIAN

salary range £13,465 to £14,412, 37 hours a week, term time only

You will be required to provide technical support to the Design and Technology Faculty with the preparation of materials, the maintenance of machinery, one-to-one student support during practical lessons and with general workshop duties.

Further details of this position and a full application pack can be found and downloaded at **www.sohamvc.org** under vacancies.

We are unable to accept CVs.

Closing date for applications is 10am, Monday, **9 November 2015.**

Staploe Education Trust is committed to safeguarding and promoting the welfare of children and young people and expects all staff and volunteers to share this commitment. The successful candidate will be subject to an enhanced DBS disclosure, and medical checks.

Staploe Education Trust. Executive Headteacher Dr Carin Taylor
Schools in our Trust: Soham Village College; Kennett Primary School; The Shade Primary School

©LW

cambridge-news.co.uk/bookonline

Bedford Lodge Hotel & Spa

Banqueting Staff

Flexible shifts, competitive rate

To work within our Weddings, Events & Private Parties.

We offer great benefits & flexible working!

Please apply online: www.bedfordlodgehotel.co.uk/careers

©LW

Are you having a **GIRAFFE** Nobody told me I could book on my **MOBILE**

market PLACE cambridge-news.co.uk

market PLACE cambridge-news.co.uk

You don't have to be a cockney to make a **MONKEY** Sell online today!

market PLACE cambridge-news.co.uk

WANT TO EARN SOME EXTRA CASH?

HARDWORKING, RELIABLE & AGED 13+ YEARS?

We currently have paper rounds available in all areas

CALL 01582 476666

Or email: enquiries@thedistributionbusiness.co.uk

STOREMAN/GENERAL ASSISTANT

6.45am - 2.45pm, Monday - Friday, £8.03 per hour.

Receiving deliveries, stock rotation of stores and fridge, keeping areas clean, assisting in kitchen with light cleaning and moving counters.

CATERING ASSISTANT

10am– 2.30pm mainly Monday – Friday occasional Saturday work, £8.03 per hour.

Food preparation, serving, light cleaning duties.

SOUS CHEF

7.30am – 3.30pm mainly Monday – Friday occasional overtime required, £18000.

To work alongside the Chef Manger producing 500 lunches per day working for a fresh food company.

Term time only work with 4 weeks paid holiday.

Please ring 01223 403881 or send CV to catering@perse.co.uk

The Perse School is committed to safeguarding and promoting the welfare of all children and applicants will be subject to a child protection screening including an enhanced DBS check (for which the school will pay the appropriate fee).

holroyd howe
feeding independent minds

Where people really do make a difference.

www.holroydhowe.com

Chef

The Maypole Pub - Cambridge Fulltime

Flexible working hours and a good rate of pay

Chef needed to work as part of a small team in a family run business , serving traditional, home-cooked Italian and English food.
Prior experience is always good but not essential.

Full training will be given.

Please contact Vincent on **01223 352999** or email CV **v.j.castig@gmail.com**

©LW

Mobile booking

cambridge-news.co.uk/bookonline

market PLACE

STACK UP THE CASH

It's child's play

market PLACE cambridge-news.co.uk

MARKETING AND AUDIENCE DEVELOPMENT MANAGER

This is an exciting opportunity to make a significant contribution to the development of the new **National Heritage Centre for Horseracing and Sporting Art** which will open in Newmarket in 2016

Reporting to the **Commercial Director** you will be a key player in the delivery of an integrated **Marketing and Audience Development Strategy** for the new venue

Key responsibilities:

Building awareness of the Heritage Centre

Website support and management

Full Time

Fixed term contract - 12 months

Salary £25,000 - depending on experience

Based in Newmarket

Please apply to:

Liz Wilkinson, Commercial Director,The National Horseracing Museum, 99 High Street, Newmarket, Suffolk, CB8 8JH.

Closing date: October 30 2015

The National Horseracing Museum: Registered Charity Number 283656

©LW

Are you looking for a career within the Healthcare Sector?
Do you really want to make a difference?
Are you passionate about quality care? If so we are looking for you...

Nurses
Team Leaders
Healthcare Assistants
Home Administrators
Activities Coordinator

All of the above positions are located in the Cambridgeshire area.

If you are interested in applying for one of these positions please contact Joanne King, Regional Coordinator on 01480 498067 or alternatively send your CV to joanne.king@excelcareholdings.com

Closing date: 4th November

excelcare A premier care provider.

Excelcare are an equal opportunities employer.

THE Leys CAMBRIDGE

Here at The Leys we cater not only for the students and staff, but also for a number of functions and visitors to the school.

We are therefore looking for a

General Assistant

to join our Catering Team who is adaptable and versatile enough to be able to work alongside our catering assistants on a daily basis and also step up to support the management team with the speciality catering.

The ideal candidate will have previous experience in a Hospitality environment and know how to serve VIPs.

We are offering an attractive hourly rate with free on-site parking, uniform and meals on duty.

Please email a copy of your CV to the Catering Management Team on catering@theleys.net

---

Pancake Day Nursery

If you are planning a career in childcare

Then come and join us

Our well established Nurseries have been part of the local community for 32 years.

We are looking for part time and full time level 2 or level 3 qualified Nursery Nurses to work at our Nurseries in Cambridge.

Competitive Rates of Pay

This post requires enthusiastic, hardworking and fun individuals, confident to work as part of a large team of practitioners, who are interested in working with children aged 6 months to five years.

For more information and to request an application form please contact Petra on

01223 411 636

The successful applicant will be subject to an enhanced DBS check (formally CRB). ©LW

Educational Vacancies

SAFFRON WALDEN COUNTY HIGH SCHOOL

TEACHER OF MATHEMATICS

(MATERNITY CONTRACT)

For January 2016, we require a well-qualified and enthusiastic teacher to join our highly successful Maths area which achieves excellent results.

This is a full time, temporary position to cover a maternity leave.

Both experienced and newly qualified teachers are welcome to apply.

Further details, including an application form, can be found on our website; www.swchs.net

Closing date: Monday 2nd November 2015 at 12 noon.

Alternatively, contact the school directly;
Mrs J King (Administration Manager)
Audley End Road, Saffron Walden CB11 4UH
Tel: 01799 513030 Fax: 01799 513031
e-mail: applications@swchs.net

The governing body is committed to safeguarding and promoting the welfare of children and young people, and expects all staff and volunteers to share this commitment. ©LW

Personals

Trade: 01223 434291

Personal Services

THE WORKSHOP NATURIST SPA
Naturist / Tantric Massage
01763 243 480
naturistmassage.co.uk

Blue Escorts
Professional Visiting Agency
Est 2005
07986 251949 ©LW

Personal Services

A11 EXECUTIVE MASSAGE Mon — Sat, 9am — 7pm. Daily Special. English Ladies.07722 023406 (Near Newmarket)

CARLY 07914 608 231, Escort to visit you.

INDEPENDENT Escort to visit you, 07914 608 219.

You don't have to be a cockney to make a MONKEY
Sell online today!

CANDY
Sweet, Slender Chinese Beauty
Discreet, sensual service, CB4, 10am-10.30pm.
Tel: 07538 533389

JASMINE
CAMBRIDGE Sweet massage, sensual & relaxing. 7 days by appointment.
07778 687755

marketPLACE
cambridge-news.co.uk

CAMBRIDGE ONLINE

Software Test Analyst required

Full-time Cambridge based

For further details and to apply please
http://www.cambridgeonline.net/about/careers/
(No agencies please) ©LW

Chris Reed Transport

Part-time HGV C1+E drivers required to join our small family
Run business based near Ely.
To cover weekend work, and also cover holiday.
Driver CPC required
Call Craig Reed on 07500338545 ©LW

BRICKLAYERS & BRICKLAYING FOREMAN REQUIRED
Cambridge Area.
CSCS card Required.
Long run of work.
Enquiries 07803 617 239 ©LW

DENTAL Nurse required, Full and part time Qualified preferred but not essential Please email bottishamdental@btconnect.com to request an application pack.

HALLMARK cards requires part time Card Merchandiser in the Cambridge area.
11 hours per week. Please email kim.lown@hallmark.com for further information

FLEXIBLE hours. Picture Framing Assistants. Full and part—time. Training provided. St Neots. Pay: £7.50+ p/h. Email CV: info@eframe.co.uk'

marketPLACE
cambridge-news.co.uk/bookonline

---

jobs.
recruit now.
fill your vacancy online.
jobs.cambridge-news.co.uk

NOMINATE NOW ONLINE AT
www.cambridge-news.co.uk/property-news

CAMBRIDGE news
PROPERTY AWARDS 2015

CATEGORIES:

- Developer of the Year
- Small Development of the Year
- Large Development of the Year
- Innovation of the Year
- Corporate Social Responsibility Award
- Negotiator of the Year
- Environmental Award
- Customer Service Award (Public vote)
- Rising Star
- Lifetime Achievement

DEADLINE DATE FOR NOMINATIONS IS 29TH OCTOBER 2015

With thanks to our sponsors so far;
Price Bailey · AshtonKCJ Solicitors · Hill

---

the first...

CAMBRIDGE pumpkin fest

Friday 23rd October to Saturday 7th November 2015

Let's squash food waste and rescue some forgotten pumpkins!

Sustainable food feasts • Disco soup • Pay-as-you-feel cafe • Pop-up stalls • Pumpkin carving • Cooking workshops • Fun stuff for the kids • many events are free!

CAMBRIDGE sustainable food

cambridgesustainablefood.org

CAMBRIDGE magazine

facebook.com/cambridgefood @FoodCambridge • #PumpkinRescue • #CamPumpkinFest

My ideal Date

Try it.. You'll love it!

YOUR regional dating service, run by the dating experts who have been established since 1990. ***REAL people in YOUR region***

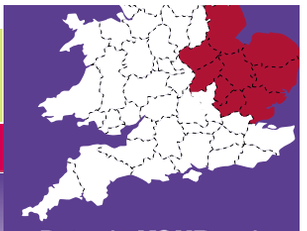

Dates in ***YOUR*** region

Here's how to use your dating service ...

Place your advert call:
0844 693 6586
and follow the simple instructions

To ***Place*** your ad by text
Simply text **REG** followed by your first name, date of birth, area and your advert (max 155 characters) and send to **80098**
FREE Standard Network rates apply.

To ***Reply*** to members from your landline call:
0906 515 4438
calls cost £1.55 per min plus your phone company's access charge.

Have the adverts 6-digit box no written down and do ***key-it-in promptly*** when asked. Don't forget to leave contact details for replies.

Or ***Text...*** **REPLY** (leave space) box number (leave space) and then enter your message & send to **80098** eg: **REPLY** 123456 **hi get in touch...** then send to **80098** Successfully received messages cost £1.50 per message (Max 160 characters). You must exchange 7 messages each before you can swap contact details. Messages may be moderated for your safety and security.

Date ***ONLINE***
YOU can now date online or via your **mobile**
Simply ***VISIT*** us at:

Been left a message? ***Pickup*** your replies:
0906 515 4439
calls cost £1.55 per min plus your phone company's access charge.

http://datelocally.cambridge-news.co.uk

THE biggest UK on-line database of 17 million UK REAL users waiting to meet ***you***.. ***visit***.. http://datelocally.cambridge-news.co.uk

Women seeking men

REMEMBER: Calls cost £1.55 per minute plus your phone company's access charge. Texts cost £1.50 per message received.

NICOLA, 30yr old petite blonde, blue eyes, attractive, bubbly, OHAC, looking for nice guy for fun times and more. Can accommodate. **Tel No: 0906 515 4438 Box No: 419617**

KATIE 35yrs, slender well educated brunette seeks no strings mutual pleasure with gent 40+ Must be discreet, married or single. ACA. **Tel: 0906 515 4282 Box 419673**

EMMA, 31yr old young looking petite Princess looking for her Prince Charming. Pretty, loving and affectionate, seeking similar. **Tel No: 0906 515 4438 Box No: 419615**

DISCREET man wanted by married lady for no strings fun. I'm called Sarah and am 37yrs. Pls call, ACA. **Tel No: 0906 515 4296 Box 418167**

RACHAEL 20s female seeking older gent to enjoy adult 1-2-1, leave me a message, you have everything to gain, lets have some fun! Boring need not apply! **Tel No: 0906 515 4438 Box No: 419575**

CHRISTINA, curvy beauty, 27yrs, own home, very very adventurous seeks no strings fun and frolics. **Tel No: 0906 515 4281 Box 410127**

CARING, loving, good to be with female, enjoys swimming, walking my dog, having fun, good sense of humour seeks similar male. **Text only to Mailbox no: 5063098**

MAUREEN, discreet sensual lady, 42yrs seeks daytime fun at her home. ACA. **Tel: 0906 515 4272 Box: 405297**

SHELLEY, slim N/S 40s female who likes the simple things in life so no big gestures required, seeking loyal loving male for hopeful LTR. **Tel No: 0906 515 4438 Box No: 419413**

ATTRACTIVE solvent business woman, 36yrs, seeks discreet gent 25+ for no strings discreet fun. ACA. **Tel: 0906 515 4690 Box 419701**

VIKKI 32yr old active female, confident, fit, loves nights out, looking for similar male for friendship/relationship. **Tel No: 0906 515 4438 Box No: 419411**

CHLOE, pretty brunette, 30yrs good job but lacking male with a naughty side, is that you, age unimportant. **Text only to Mailbox No: 4057558**

TASHA 35yr attractive slim but curvy in the right areas black female, seeking white male for fun times in or out, 35-60yrs. No time wasters pls. **Tel No: 0906 515 4438 Box No: 419349**

MELANIE, tanned, tonned, young 41yrs divorcee with own flat, working, solvent, just missing a chap. **Text only to Mailbox No: 4112160**

LUCY 37yrs 5ft 11ins brunette loves nightlife. socialising, having fun, looking for fun guy who can make me laugh and promises a good time. **Tel No: 0906 515 4438 Box No: 419213**

LINDA, 48, attractive, warm hearted, honest. caring, easygoing female looking for male 35-55 for friendship and hopefully a lot more. **Tel No: 0906 515 4438 Box No: 419137**

BARBARA 36 slim blonde likes music, sport. the outdoors, quiet nights in etc, WLTM kind honest gent willing to expand and share interests and get to know me. **Tel No: 0906 515 4438 Box No: 419069**

KATHY, 45, curvy blonde seeking reliable honest man who can get me out of this rut I am stuck in, open to new ideas and looking for someone special? Give me a try. **Tel No: 0906 515 4438 Box No: 419019**

SHELLY, 23, honest genuine single mum WLTM similar genuine male/single dad for fun, friendship, dates and text chat. **Tel No: 0906 515 4438 Box No: 419021**

TERRI attractive young looking 29yrs, long legged, sporty, seeking nice man to fall in love with, up to 45yrs. **Tel No: 0906 515 4438 Box No: 418911**

MEGAN, 37, new to the area seeks fun companion to show me around, take me out, enjoy good times, love and most importantly laughter, call me. Any age. **Tel No: 0906 515 4438 Box No: 418837**

LUCY, just looking to enjoy life, can you help? seeks fun and good times in or out, nothing heavy just no strings meets. **Tel No: 0906 515 4438 Box No: 418835**

DONNA, 25, extremely sporty female looking for male, any age/status, who can keep me nice and active. If that is you give me a call. **Tel No: 0906 515 4438 Box No: 418789**

LORRAINE bored 36yr old looking for discreet no strings fun with likeminded uncomplicated male, any age/looks/status. Call me. **Tel No: 0906 515 4438 Box No: 418583**

ATTRACTIVE 37yr old African lady, curvy 5ft 5ins, enjoys varied interests, travelling, dancing, music, cooking, WLTM loving guy to enjoy togetherness. **Tel No: 0906 515 4438 Box No: 418605**

JULIE attractive 35yr old female with a great body, looking for no strings attached evening meets. **Tel No: 0906 515 4438 Box No: 411779**

KATHY easy going curvy tanned nurse looking for relaxation and fun times with appreciative uncomplicated male, any age/looks unimportant. **Tel No: 0906 515 4438 Box No: 411893**

BARBARA, single mum looking for adult companionship, any age/looks or status. Interested? Come on over to my place. **Tel No: 0906 515 4438 Box No: 418573**

JAYNE 37yr old hairdresser, OHAC, willing to travel, looking for similar aged man for some fun times. **Tel No: 0906 515 4438 Box No: 418441**

TALL leggy slim brunette 37, attractive and very much single, WLTM fun loving guy 40-60yrs who loves food, wine, cosy nights in or out. **Tel No: 0906 515 4438 Box No: 418365**

OLIVIA classy 30s lady looking for mature male with a good imagination and open-minded approach to relationships. **Tel No: 0906 515 4438 Box No: 417999**

BELINDA 39yr old divorced lonely female with GSOH looking for friendship hopefully leading to more with honest, caring male, status, looks and age unimportant. **Tel No: 0906 515 4438 Box No: 418343**

SUE, 48, fair-haired petite pretty female, honest, trustworthy, GSOH, enjoys countryside, holidays, WLTM male, for possible relationship/friendship. **Tel No: 0906 515 4438 Box No: 418189**

REMEMBER: Calls cost £1.55 per minute plus your phone company's access charge. Texts cost £1.50 per message received.

AMY 31yr old single mum new to the area looking to meet male companion to help make me settle in and feel special again, age/status unimportant. ACA. **Tel No: 0906 515 4438 Box No: 418165**

CARING lovely curvy female 41 seeks geniune and caring guy. **Text only to Mailbox No: 4721992**

SLIM single female, 30's, seeks male for friendship and outings. **Tel No: 0906 515 4438 Box No: 415713**

JULIE attractive 35yr old female with a great body, looking for no strings attached evening meets. **Tel No: 0906 515 4438 Box No: 411779**

PASSIONATE honest slim blue eyed blonde, 39yrs, likes nights in/out, looking for affectionate male, any age to spend adult fun times. Interested? call me. **Tel No: 0906 515 4438 Box No: 412173**

MICHELLE very lonely single mum, 25yrs, looking for male friend to enjoy nights in, good conversations and hopefully leading to more. Looks/age not important. **Tel No: 0906 515 4438 Box No: 412175**

AMANDA, 36, tall, slim, busty brunette seeks man, any age, any area, for discreet daytime fun. **Tel No: 0906 515 4438 Box No: 418117**

JESSICA 39, attractive fit/healthy blonde female enjoys travel, music, the Arts, gym, the good things in life, seeking love, laughter, LTR with similar male, 40-55yrs. **Tel No: 0906 515 4438 Box No: 418083**

SUE, 49yrs, blonde blue eyed slim but curvy attractive female, likes a good movie with nice bottle of wine, WLTM likeminded genuine male. **Tel No: 0906 515 4438 Box No: 418001**

LESLEY, 42, free spirited single female, professional with OHAC, looking for someone to have some fun with. **Tel No: 0906 515 4438 Box No: 417979**

BLONDE single mum 44, caring and considerate, seeking employed man 40 to 55 for long-term relationship. Genuine only please. **Text only to Mailbox No: 4753663**

BOSTON female 56 loyal, intelligent, loves history seeks dependable humorous male for friendship. **Text only to Mailbox No: 4751421**

JO newly divorced, new to dating, perfect size 10, OHAC, solvent, looking for some fun times with younger male. **Tel No: 0906 515 4438 Box No: 417783**

CATHERINE, 44, very lonely female with no ties, attractive, slim, WLTM male for relaxed friendship, enjoys fine wine, romantic walks and more. **Tel No: 0906 515 4438 Box No: 417759**

MEGAN, 37, new to the area seeks fun companion to show me around, take me out, enjoy good times, love and most importantly laughter, call me. Any age. **Tel No: 0906 515 4438 Box No: 418837**

PAM 39yr old green eyed female looking for 50 Shades of Grey romance, come on lets have some fun. **Tel No: 0906 515 4438 Box No: 417747**

SOUTH African female, vibrant intelligent pretty nurse, size 8, seeking professional tactile, sensual male for fun meets, maybe more. **Tel No: 0906 515 4438 Box No: 417659**

BEVERLEY, 46, tall leggy slim blonde, solvent Company Director, WLTM male to spoil, appreciate, enjoy adult companionship and friendship. ACA. **Tel No: 0906 515 4438 Box No: 417647**

ATTRACTIVE lady, young looking, single would love to meet uniformed officer. Must be sincere and genuine. **Text only to Mailbox No: 4727985**

JEAN blue eyed slim blonde, certainly not looking for time wasters, WLTM likeminded male to enjoy cuddles and all the simple things life has to offer. **Tel No: 0906 515 4438 Box No: 417577**

LINDA attractive fun loving pretty 43yr old, looking to enjoy good times with well built male 40plus. **Tel No: 0906 515 4438 Box No: 417411**

LORRAINE 38yr old fun female, attractive, blonde, blue eyed, just looking for someone sincere to love, that cant be too much to ask can it? Likeminded males pls call. **Tel No: 0906 515 4438 Box No: 417411**

BEVERLEY, 32, 5ft, petite, very pretty, trendy with a great figure and big personality, loves animals, children and WLTM fun male to be my soul mate. **Tel No: 0906 515 4438 Box No: 417409**

SLIM blonde, curvy in all the right places, seeks hilarious guy for fun dates, preferably a guy who is a bit of a hippy. **Text only to Mailbox No: 4716397**

NICE female looking for decent geniune male for friendship to start out with. **Text only to Mailbox No: 4710874**

HAPPY, fit, 77yr old widow N/S 5ft 3in, GSOH. Loves travel, many interests. WLTM man with caravan/camper to share weekends/holidays. **Text only to Mailbox No: 4492014**

DAWN mature blue-eyed blonde searching for that special someone to enjoy good times with plenty of TLC. Any age/looks/race. **Tel No: 0906 515 4438 Box No: 416857**

JUNE, 47, tall fun loving single mum, OHAC, spontaneous, romantic, tactile WLTM similar understanding loving man for relationship. ACA. **Tel No: 0906 515 4438 Box No: 416797**

KIND caring lady early 30s, 5ft5, slim fair hair looking for long-term relationship in Leamington Spa area. **Text only to Mailbox No: 4527227**

Men seeking women

REMEMBER: Calls cost £1.55 per minute plus your phone company's access charge. Texts cost £1.50 per message received.

MALE 60s WLTM genuine fun lady, 50/60s nights in or out, likes swimming, walks, music, good food etc for friendship or more. **Text only to Mailbox no: 4852727**

DAVID, 39yrs, divorced with no ties, lovely flat in spain, seeks travel companion, single mums welcome. **Text only to Mailbox No: 4112425**

RICHARD seeking female for discreet adult fun. **Tel No: 0906 515 4438 Box No: 418269**

HENRY, 53, likes good conversation, walking, cinema, holidays, animals, looking for a relationship with a Cambridgeshire or West Suffolk lady who has a sense of adventure. **Tel No: 0906 515 4438 Box No: 419377**

LONELY widower, 72, seeks lady 40-60 for companionship, days out, theatre and nights in. **Tel No: 0906 515 4438 Box No: 419281**

ANDREW 53, widower, honest, genuine, caring, tactile, GSOH. Kidderminster based, hoping to love again with a decent loving lady. **Text only to Mailbox no: 4911450**

TALL, white male, 48, kind, caring, considerate, GSOH, likes eating out and the cinema/theatre, swimming, cycling, seeks black female 30-45 for LTR. **Tel No: 0906 515 4438 Box No: 419249**

40+, 6'1 tall, black man, has a job, rents a nice house, looking for a decent curvy woman aged between 30 and 40. **Text only to Mailbox no: 4919402**

LONELY widower, 72, seeks lady 40-70 for companionship, days out, theatre and nights in. **Tel No: 0906 515 4438 Box No: 419281**

GENUINE caring male, seeks similar female for friendship or possibly more. Aged between 25-39. **Text only to Mailbox no: 4916049**

ANDY 53, widower, honest, genuine, caring, happy tactile, hoping to find love again with a decent loving lady. Kidderminster. **Text only to Mailbox no: 4911450**

HI my name is Ian, 64, semi-retired, separated with grown up children, I like football, going for walks, music and enjoy a glass of red wine at home, looking for a lady for company maybe more. If you would like to contact me that would be great! **Tel No: 0906 515 4438 Box No: 419051**

MALE 70 smart, fit, seeks female, 60-70 for days out, country, coast, nights in/out, fun, friendship and maybe more. **Tel No: 0906 515 4438 Box No: 416273**

MID 50's male, seeks attractive, black female, any age for relationship. **Tel No: 0906 515 4438 Box No: 384483**

SMART nice looking, professional male, OHAC/business, N/S, seeks female, 40-55 for love, romance and LTR. **Tel No: 0906 515 4438 Box No: 392827**

ATTRACTIVE male, own home/business, seeking LTR with lady wanting to be loved in a away she deserves. **Tel No: 0906 515 4438 Box No: 396257**

NICE looking solvent male, OHAC/business, lovely personality, very honest, loving, tactile, seeks LTR with attractive female. **Tel No: 0906 515 4438 Box No: 404393**

MALE, 71 years old, Cambridge, West Suffolk area seeks similar female for days in and out, fun times, friendship and maybe more. **Tel No: 0906 515 4438 Box No: 418769**

KIND male, 48, enjoys cinema, meals out, live concerts, travel, seeks loving lady, 38-54 for LTR. **Tel No: 0906 515 4438 Box No: 394634**

KIND male, 50, likes cinema, meals out, concerts, travel, N/S, seeks loving, N/S lady 38-52 with similar interests. **Tel No: 0906 515 4438 Box No: 418099**

Follow us on twitter @datelocally

ROMANTIC fashionable, professional, attractive, solvent male, own business, reliable, tactile, loving, GSOH, lovely personality, seeks LTR with genuine female. **Tel No: 0906 515 4438 Box No: 408427**

PROFESSIONAL romantic, attractive male, fashionable, honest, loving, tactile, GSOH, seeking long term with genuine female. **Tel No: 0906 515 4438 Box No: 410239**

PROFESSIONAL male, N/S, own home/business, solvent, smart, attractive, romantic, loving personality, GSOH, seeking LTR with genuine female. **Tel No: 0906 515 4438 Box No: 415353**

REMEMBER: Calls cost £1.55 per minute plus your phone company's access charge. Texts cost £1.50 per message received.

HI my name is Ian, 64, semi-retired, separated with grown up children, I like football, going for walks, music and enjoy a glass of red wine at home, looking for a lady for company maybe more. If you would like to contact me that would be great! **Tel No: 0906 515 4438 Box No: 419051**

PETE 55, seeking a mature lady 50 to 70 for fun times , nights out and long term relationship. **Text only to Mailbox No: 4182814**

MALE seeking a widow 60+ for long term relationship, nights out and fun times. I am late 50's, active and professional. **Text only to Mailbox No: 4879848**

JOHN, young looking, world travelled kind and vibrant guy seeks NSA casual fun. Not hung up on a womans looks, size. **Text only to Mailbox No: 4844839**

MALE 70 smart, fit, seeks female, 60-70 for days out, country, coast, nights in/out, fun, friendship and maybe more. **Tel No: 0906 515 4438 Box No: 416273**

MALE 54, seeks lady 45-54 for company, days out, theatre and having fun. **Tel No: 0906 515 4438 Box No: 410939**

GARY 53yr old 6dt 2ins slim male looking for going out, dining, walks, friendship, maybe more. Lets see how it goes. **Tel No: 0906 515 4438 Box No: 405061**

MALE 6ft 2ins, N/S, 54, looking for female for days out and good times. **Tel No: 0906 515 4438 Box No: 405457**

GUY 57, 5'11 looking for no strings fun with same-minded slim lady. **Text only to Mailbox No: 4495128**

PROFESSIONAL gentleman would like to meet a lady, any age/race for discreet daytime fun. **Text only to Mailbox No: 4853198**

Men seeking men

REMEMBER: Calls cost £1.55 per minute plus your phone company's access charge. Texts cost £1.50 per message received.

BI male WLTM same for weekend fun, 60 to 70 years old. Must be able to accommodate. **Text only to Mailbox no: 4931168**

BI curious guy 36, looking for gay or bi male age 58 - 80 for adult fun. **Text only to Mailbox no: 4930039**

BI Male 30 slim seeks gay/bi male 40-75 for fun & friendship Leics, Coventry, Notts, Warks area. **Text only to Mailbox No: 4883341**

69YR old male C/D, very genuine, affectionate, and discreet, seeks mature male for meetings, B'ham, Coventry, Warks. **Text only to Mailbox No: 4747481**

CUSTOMER SUPPORT
Call 0207 720 7130 Monday - Friday 10am - 4pm
or email us at support@jmediauk.co.uk

CALL CHARGES*: DATING 18+ and have the bill payer's permission. 0844 calls cost 7 pence per min, 090 calls cost £1.55 per min, plus your phone company's access charge. Calls are recorded and may appear on your bill. TEXT*: Text alerts are charged at £1.50 per week. To unsubscribe to text alerts, text DATING STOP to 63333. To cancel free match alerts, text STOP to 07781474042. For full T&Cs go to www.localdates-terms.co.uk/. REPLY BY TEXT*: 80098/89990 costs £1.50 per SMS received (max 150 characters). Guaranteed up to 4 messages for each message you send, Service only available where phone icon shown. Messages are moderated. Minimum 7 messages must be sent before contact details can be exchanged. This service is not computer generated. All messages are responded to by real service users. No meetings can be guaranteed. If arranging a meeting be sure to choose a public space and do not give personal details to people you have not met. To STOP text stop to 80098/89990. Service provided by No Goats Ltd. Help: 0207 720 7130. ALL SERVICES*: By texting any shortcode you consent to the owner of that shortcode sending you the occasional marketing message. To opt out of receiving these send NO INFO to 80098. DATA PROTECTION: Service provided by JMedia UK Ltd, SW4 7BX, 0207 720 7130. We will collect the details you provide and may send you details of other services and events operated by us. We may pass your details onto this newspaper for marketing or PhonePayPlus for regulatory purposes. Advertisers may come from our national database and from our pdc app

YOUTH RUGBY

AIRBORNE: A Newmarket under-12s player touches down during the Bury festival

For more sports news go to cambridge-news.co.uk/sport

Encouraging results for Newmarket juniors

NEWMARKET under-12s enjoyed mixed results at the Bury Festival.

After a hard-fought opening game against Bury Green, which Newmarket lost 10-0, they bounced back from going 10-0 down to Bury Gold in their second match to draw 10-10.

Josh Jones and Hugo Elliott were the try scorers for Newmarket.

Newmarket almost stole victory at the death, but they were denied when the ball was dropped over the line on the last play of the game.

In their third matches, against Woodbridge, Newmarket created numerous chances, but a defensive lapse gave Woodbridge the lead early on in the second half.

Newmarket replied almost immediately with great runs from Jones and Riley Palmer before Harry Haylock offloaded to Elliot to dive over and make it 5-5 at the final whistle.

In their final match against Colchester, some well taken tries from Palmer (2), Haylock and Nicky Brown gave them the 20-0 victory they deserved.

HOCKEY

McTaggart solves the mystery of the leaders

JAMES McTaggart got the equaliser as Newmarket held East Men's League, Division 3NE leaders Ipswich-East Suffolk II to a 1-1 draw.

The match was keenly contested and there were chances at both ends, although Newmarket's Martin McCourt was the busier of the two goalkeepers and he produced two excellent saves to keep it goalless.

McCourt was then relieved to see a powerful shot bounce off the bar to safety, but he was eventually beaten when his colleagues failed to clear the D and an IES player found the far corner from a tight angle.

Newmarket began the second half positively thanks to good play on the flanks from McTaggart and Harry Bell, while captain Matthew Holden linked up well from midfield.

And they levelled matters from their fifth penalty corner of the match, with McTaggart burying the rebound after his initial effort had been saved.

Bell twice went close to winning it for Newmarket, before they had to defend well to keep the table-topping visitors out from a late penalty corner.

There were no points for **Newmarket II**, however, as they suffered a disappointing 5-2 defeat away to bottom side Ipswich III in 4NE.

The hosts, who are still at the foot of the table despite claiming their first three points of the season, were soon ahead, but Newmarket battled back to level through Will Hosegood.

The away team then took the lead thanks to Drew Wood's clever finish from Johnny Bunker's hard and high cross.

But the basement boys were not to be denied, and they quickly restored parity and then struck twice more in the first 25 minutes of the second period.

And Newmarket conceded a fifth late on when Andy Baker conceded a penalty flick, which was duly converted past goalkeeper Seth Bailey.

In East Women's League, Division 2NW, an under-strength **Newmarket** were thrashed 10-1 at St Ives.

The team had a shortage of players because of a wedding, and playing a defensive formation could not prevent their opponents racking up the goals.

Goalkeeper Sue Bullimore did make some good saves and Beth Wombwell pulled a goal back before the break, but the floodgates opened in the second period.

In 3NW, veteran Bev Rolph came out of her four-year retirement to help a stretched **Newmarket II**, but she could not prevent them losing 7-0 at Spalding II.

Despite the score line, the whole team worked extremely hard and were unlucky not to have more to show for their efforts.

There was also a 2-0 defeat for **Newmarket III** when they hosted Ely II.

The team battled hard throughout, but they were unable to really work the goalkeeper.

YOUTH SPORT

Schools hit top marks

SCHOOLS in the Newmarket and Mildenhall area are celebrating after achieving one of the three standards required for the School Games Mark.

The Sainsbury's School Games Mark is aimed at rewarding schools who show a commitment to the development of competition across their school and into the community.

Schools are assessed according to the amount of PE and extra-curricular clubs they provide for pupils, as well as the number of competitions they run, their student leadership programmes and provision for gifted and talented young pupils.

They are assessed annually and have three grades to aim for – gold, silver and bronze.

Schools to win the gold School Games Mark are Ditton Lodge Primary, Exning Primary and Laureate Primary.

Those awarded silver are Newmarket Academy, Cheveley Primary and St Louis Catholic Academy.

Bronze awards went to Beck Row, Lakenheath Primary, Mildenhall College Academy, Paddocks Primary and St Christopher's Primary.

ATHLETICS

Olefir on the winning trail

DENYS Olefir produced a sparkling display to win the Thurlow 10-Mile race.

The Newmarket Jogger followed up his victories in the Abington and Newmarket events, by winning at Thurlow in 55min 19sec.

Neville Clarke provided support by taking victory in the V60 category in 1hr 13min 48sec and Clive Purbrook clocked 1:16.52 in the same class.

Belinda Schofield triumphed in the V55 category in 1:25.37, with Miles Johnson running well in 1:28.38, while Mary Marsh won the V60 category in 1:40.11.

In the Thurlow 5-Mile, Chris Aylmer was first in the V60 category in 45.07.

Alan Shand had a solid run in the Abingdon marathon, finishing in 4.33.33 as he makes steady progress in his comeback from a serious injury two years ago.

And Jason Beeton set a personal best of 3:36.20 when completing the Chelmsford Marathon.

SWIMMING

Golden glory

HENRY Newell bagged 10 gold medals for Newmarket Swim Club at the Bishop's Stortford Open.

Newell also achieved several personal bests as the club netted a haul of 27 golds.

Joseph Bavey helped himself to six while Lauren Watt, Maeve Pooley, Gemma Booth, Harry Saunders and Thomas Allison also topped the podium.

Newmarket swimmers also collected nine silvers and five bronzes at the meet.

Coach Annette Skeet said: "We came away with a modest amount of PBs, 33 in total, but from only 11 swimmers that's pretty good. We gained a very impressive amount of medals amongst some very strong competition."

HAVE YOU GOT A SPORTS STORY?: Email your sports news and pictures to newmarketsport@cambridge-news.co.uk.

TROPHY TARGET: Foundation (left) is heading to Doncaster

Marcel ready for tilt at the Trophy

PETER Chapple-Hyam is leaning towards letting Newcastle maiden winner Marcel bid for Group One glory in Saturday's Racing Post Trophy at Doncaster.

Following a debut effort not devoid of promise at Ascot, the Lawman colt got off the mark in some style at Gosforth Park at the end of August and Chapple-Hyam has been keeping his powder dry since.

Marcel also holds an entry in the Worthington's Whizz Kidz Stakes Newbury – better known as the Horris Hill – on the same afternoon, but is set to head to Town Moor for a race the St Gatien handler landed with a 25-1 shot named Authorized in 2006.

Chapple-Hyam admits his latest contender does not yet measure up to his subsequent Derby hero, but is keen to see how he fares at the top level nonetheless.

"He's a horse that wants a trip, so

Racing

I think the mile at Doncaster would suit him better than seven furlongs at Newbury," said the trainer.

"The Racing Post Trophy does look a hot race, but then so does the Horris Hill, so at the moment I think we're swaying towards Doncaster.

"He's a nice horse, but he's not Authorized."

Hopes are high in the Foundation camp that the young Zoffany colt can deliver in the final domestic Group One of the season.

John Gosden's juvenile, owned by Highclere Thoroughbred Racing, is unbeaten in three starts, having twice impressed at Haydock before winning the Royal Lodge at Newmarket by three-quarters of a length from Deauville.

Highclere racing manager Harry Herbert said: "When you're at the

Comment on this article at cambridge-news.co.uk

sales, being blown out the whole time and the competition is so immense, you wonder how you ever win a race or come up with a horse like Foundation, but luckily John seems to find a good one or two every year.

"He was a cracking-looking yearling, at 190,000 euros he was getting up there for us, especially early on in the sales season at Goffs.

"But he was a real must-have horse, and the fact he's unbeaten in three races and won them all very impressively, and that he's heading for the Racing Post Trophy is incredibly exciting.

"John Gosden was here on Sunday, he was very pleased with his work and he seems to be holding his condition.

"All being well, we'll have a crack."

Cannock Chase struck Grade One gold in the Pattison Canadian International for Ryan Moore and Sir Michael Stoute at Woodbine, with David Simcock's Sheikhzayedroad finishing well for third.

Moore said: "Everything happened nicely, he picked up really well.

"He's a good horse, he's had a few niggly issues this year, but the boss brought him along slowly and I'm delighted he's done the job."

He added: "I'm very lucky, I get to ride for the best people, I just have to sit out of trouble most of the time and they win. He won easy."

Earlier on the card, Moore teamed up with David Wachman to take the EP Taylor Stakes with Curvy in similar fashion.

Football

Town boss Grainger is proud of his young team

NEWMARKET Town boss Kevin Grainger was delighted with his team's display despite a 3-0 defeat at Brantham Athletic in the Thurlow Nunn League, Premier Division.

Grainger felt the scoreline flattered the home team immensely as Newmarket had bossed proceedings for the best part of an hour until Brantham scored their opening goal.

"We've had a really difficult week with the young lads having to play but we won two out of three games," said Grainger.

"On Saturday we were absolutely brilliant. We dominated the game for an hour, and in the first half Brantham had just one attack on our goal.

"We hit the bar twice, the post twice, and had two shots cleared off the line. We played some brilliant football.

"In the second half we had some good chances again but we weren't quite as good as in the first. Their lad then scored a great goal from 25 yards, right into the top corner and that took the wind out of our sails."

Newmarket were hindered further just after the hour when Adam Dalby was sent off when, as the last defender, he brought down a Brantham player.

As Newmarket started to chase the game, the home side went on to score two more goals.

"I've got no complaints about the sending off," said Grainger.

"Adam went for the ball, there was nothing vicious about his challenge. But he was the last man, and he brought their player down.

"It was a shame we lost because we're on a great run, but that's football."

Luke Butcher and Dan Brown were both on target as **Mildenhall Town** twice came from behind to draw 2-2 at Felixstowe & Walton.

"We've shown amazing resilience," said Mildenhall boss Dean Greygoose.

"That's now two league games on the spin where we've been down with 15 minutes to go and looked dead and buried.

"The players haven't panicked, they've just kept playing good football."

Newmarket News 43
9 771477 331010